1962

TORCH

Proposed New Hig
for the Town of Ea

Perry Shaw
Kehoe &
Archite

L.B.H.S.

School Building
Bridgewater Mass.
Hepburn
ean
s .

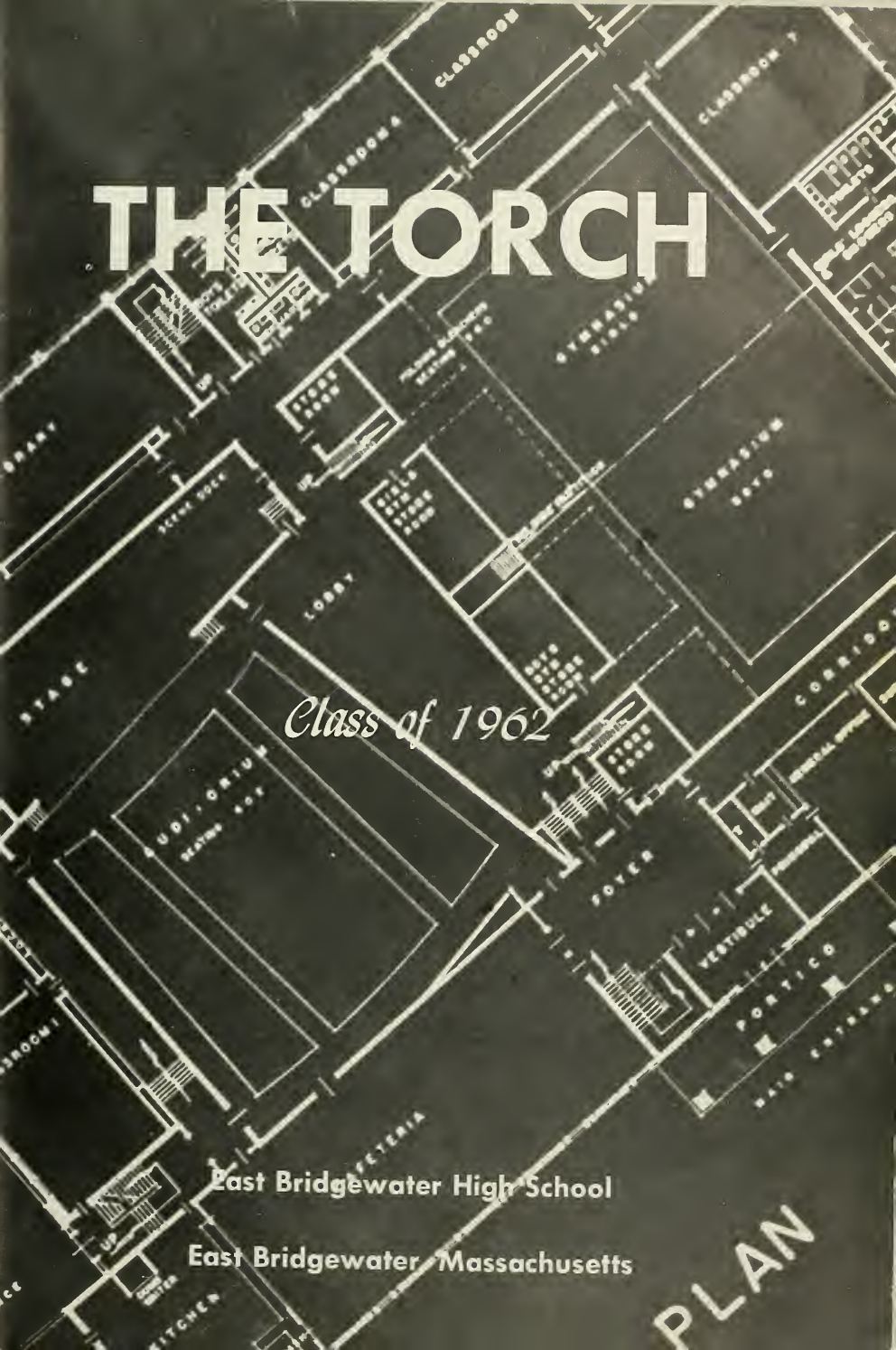
THE TORCH
Class of 1962
East Bridgewater High School
East Bridgewater, Massachusetts
PLAN

Foreword

We, the yearbook staff, have tried to demonstrate a certain measure of our appreciation by selecting "The Growth of Our School" as the theme for the 1962 *Torch*. This is a fitting tribute to the schools which did so much to help mold our early years, so that we might profit by them in later life.

The process of maturing from childhood to adolescence is similar to the process of making steel. At birth we were like a fresh discovery of iron ore. In childhood our "ore" was refined. Now we are near the final stage. As young adults we are being tempered and made ready for the form which we, no doubt, shall retain for the rest of our lives. These steps, however, are but a simple outline of a much more complex process. Just as heat, materials, and time affect the quality of steel, so do a multitude of factors modify our own development.

Our high school education has certainly impelled the molding of our character. Because of the fine social and educational influences inherent in our schools, we can feel reasonably optimistic about the future. Thank you, E.B.H.S., for the mold and temper you have given us.

EAST BRIDGEWATER HIGH SCHOOL

Table of Contents

Curriculum
Seniors

Underclassmen
Activities

Sports
Sponsors

School Committee

Left to right: Brewster W. Fuller, M. Frances Guerin, Robert B. Alexander, Marla E. Fisher, Leslie H. Gould.

Left to right:
Elizabeth P. Hurd
Edmund W. Nutter
A. J. Bradford Alexander
Stanley B. Goldman
Ralph H. Keith
George A. Ridder
Frank N. Houghton
Ralph C. Bumpus
Edna L. Whitmore

Building Committee

Over the years, the East Bridgewater building committee has done much to further the cause of education in the town. The high school is a prime indication of their effort. In 1955 the committee issued a bulletin containing its plans for a new high school. After its erection the crowded classroom situation was considerably alleviated as the twelve grades were redistributed by the 6-4-4 plan. Because of the foresight and planning ability of this committee we now enjoy pleasant classrooms, modern laboratories, a fine auditorium, a large gym, and many other outstanding facilities.

OUR

Mr. McGowan has been so devoted to us during his six years as class advisor. He has chaperoned our class dances and taken us on many trips. He has conducted the Driver Training Class, coached the tennis team, and initiated a science club which many of us have enjoyed. He has taught us to accept and share responsibilities effectively. Many thanks to you, Mr. McGowan, for helping our class to fulfill satisfactorily its high school years.

Mr. Robinson has been of great assistance in the difficult task of organizing our publication. He has unreservedly devoted to us his time and valuable experience in this endeavor.

In appreciation for the time and assistance you have rendered, we, the class of 1962, dedicate our yearbook to you:

Mr. Norman F. McGowan

DEDICATION

Mr. Bradford N. Robinson

SUPERINTENDENT

Mr. Stanley B. Goldman

STANLEY B. GOLDMAN
SUPERINTENDENT

SCHOOL DEPARTMENT
EAST BRIDGEWATER
MASSACHUSETTS

Class of 1962:

One of the things of which all of us need to be reminded is that one's education does not stop at commencement time. Education is a continuous process, and those who would stop learning when they leave school are really taking a backward step.

To the seniors who are about to graduate from the East Bridgewater High School I would say keep up with your reading of good books and, through your reading, continue to develop a keen interest in the world in which you live. Go on with your appreciation of good music, good art, and good literature. Try to find opportunities wherever you are to be of real service to your fellow men; affiliate yourselves with those institutions and movements that have for their purpose the making of a better world.

And remember that genuine and lasting success comes to him who can lose himself in the interest of others. It is my wish that you may have such success.

Sincerely,

Stanley B. Goldman

Stanley B. Goldman
Superintendent of Schools

PRINCIPAL

Mr. Emery S. Loud

SCHOOL DEPARTMENT
EAST BRIDGEWATER
MASSACHUSETTS

HIGH SCHOOL
EMERY S. LOUD, PRINCIPAL

To the members of the Class of 1962:

During the past quarter century I have had the opportunity to observe many changes in East Bridgewater High School. At one time our school housed pupils from grades four through twelve. Upon completion of the Central School we became the Junior-Senior High School. Your class was the first to spend most of its four years in our present structure.

Over this period classes have increased from an average of about fifty students to our present average of one hundred and eight. The senior high school staff has increased from ten to twenty-one full time teachers. New courses have been added and old ones adapted to current needs. Our athletic program has developed from a basketball and a baseball team to our present well-roundad program for both boys and girls.

With these physical changes has come a new challenge. A changing world demands higher achievement and greater skills of its youth. This role too, we have tried to meet. The world casts down its gauntlet before you. You must pick it up, accept the challenge, and move on to even greater growth; mental, physical, and spiritual. Growth is an inevitable natural process, the accompaniment to progress. Let us then look upon the past with pride and to the future with confidence.

Sincerely yours,

Emery S. Loud

Emery S. Loud
Principal

Mrs. Phyllis K. Briggs

GUIDANCE DIRECTOR

As our new guidance director, Mrs. Briggs has had a great deal of experience in working with young people. For the past two years she has been a guidance director in New Hampshire. Previous to this she taught Latin, math, and English at East Providence Senior High School.

Her impression of E.B. High is a favorable one, for she is pleased with the industrious earnest, and studious attitude of the student body.

Mrs. Briggs has spent much of the year working on the post-graduate plans of Seniors. Besides the complex task of college admissions, her responsibilities entail curriculum programming, student employment, activity coordination, and the Student Council.

ADMINISTRATIVE ASSISTANT

We, the Class of 1962, gratefully acknowledge Mr. Morey's fine and outstanding job as administrative assistant. He has served as an advisor and part-time parent as well. One of the duties of parenthood is discipline, but this is only a small, unpleasant part of Mr. Morey's duties. Through the years he has lent to this and other classes invaluable advice and assistance. Looking back, we realize that Mr. Morey, by his own high standards, has inspired us to reach for higher goals, so that we, too, might gain the respect and honor that are his.

Mr. Joseph F. Morey

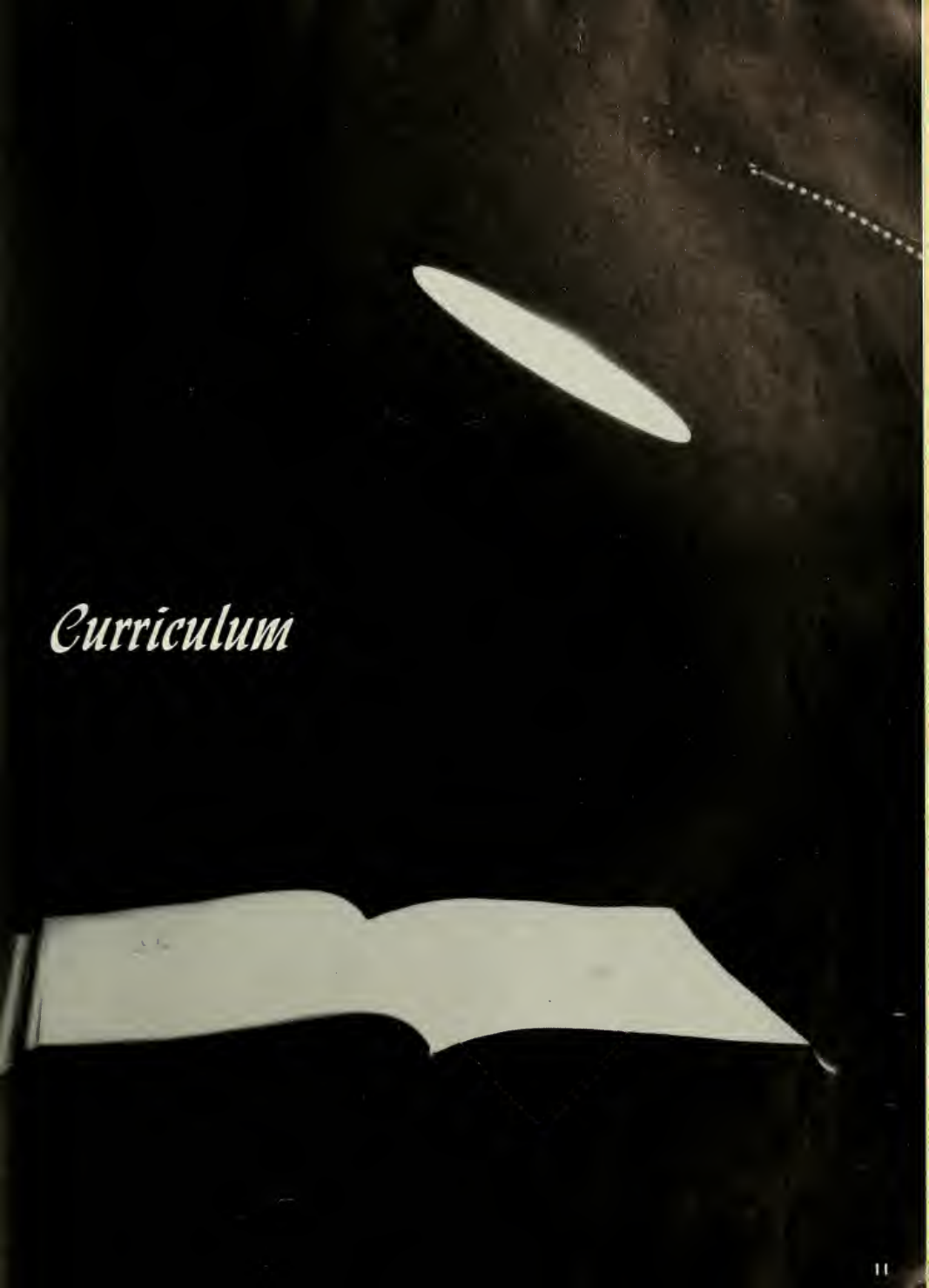
Curriculum

English

MISS DOROTHY A. STANKUS B.S.Ed.
English

MISS MARTHA A. EKWALL B.A.
English

MISS A. EILEEN BUCKLEY B.F.A.
Remedial Reading and English

MR. BRADFORD N. ROBINSON B.A.
English

During the past few years the English department has shown a considerable amount of progress. From a basic study of grammar and the classics, it has been enlarged to include creative writing, contemporary novels, and modern drama. Here the student is presented both a thorough training in the use of English and a diversified background in the culture it has produced.

Languages

MISS MARY SULLIVAN B.S., A.M.
French and Latin

MR. DONALD R. KETCHAM, JR. B.S.Ed.
French

As the East Bridgewater school system has flourished, so has its language department. Since the beginning of her career Miss Mary Sullivan, teacher of French and Latin, has aided students in their quest for knowledge. There has been an ever-increasing demand for languages, until now over half of the school takes either French or Latin. A fully-equipped language laboratory will be in use next year. It is certain to create greater interest and stimulate even more progress in our language department.

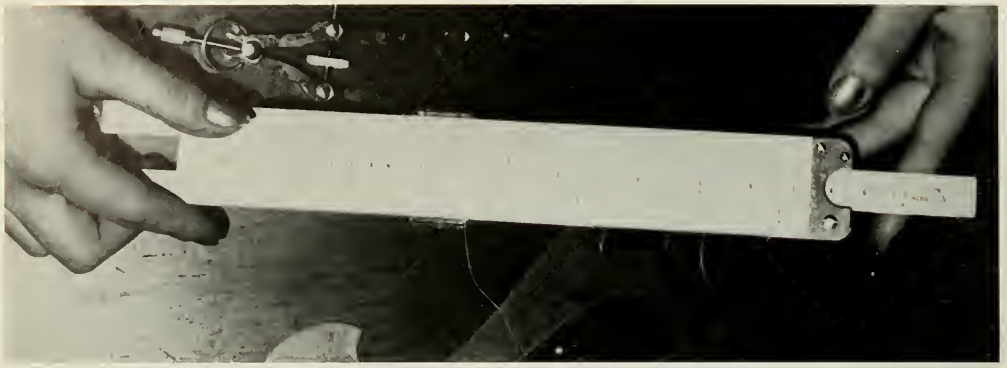

Mathematics

The emphasis put on the role of mathematics in science, in industry, and in our daily lives has increased overwhelmingly within the past few years. The math department of E.B.H.S. has been considerably amplified to conform to the requirements of today's technical world. To meet these demands adequately, math is undergoing tremendous changes in regard to teaching methods. Soon, many schools, including our own, will adopt the set theory approach to modern mathematics. At the present time, this department offers sound instruction in those fields of math necessary for college admission or work in the business field.

MR. THOMAS F. WILLIAMS B.S.Ed., Ed.M.
Algebra, Geometry, Advanced Math

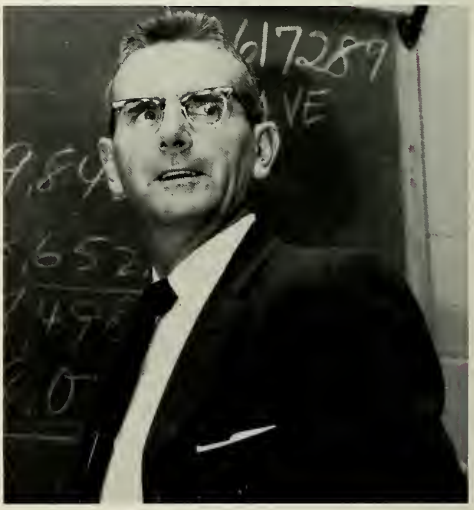

MR. JOSEPH F. MOREY B.S.Ed.
Business Math

Science

Our science department, along with mathematics, is now being gradually modified to keep up with the increasing emphasis on technology. New equipment, text books, and instruction methods have been introduced into the classroom to bring high school science up to date with the pace of modern society. The student is offered a choice of biology, chemistry, physics, and a general survey of all three. Each course aims to teach the essential laws and principles of its field, to develop logical, rationalized thinking, and to form a wide background for future studies.

MR. DAVID A. HARVEY A.B., Ed.M.
Chemistry, Physics, Physical Science

MR. NORMAN F. McGOWAN B.S.Ed.
General Science, Biology

MR. ROBERT W. MAGNER B.S.Ed.
Science

MR. EVERETT R. LAYS B.S., Ed.M.
World History, American Democracy

Social Studies

The difficult task of social studies today is to make its students aware of the fascination and importance of the past. Although it is presented through the media of inanimate books, maps, and film strips, history actually pulsates with the life of human relations. It tells of past deeds which were the result of the same qualities of human nature which are exhibited by mankind today. Therefore, an analysis of these facts would be most beneficial in bringing ideas up to date. Yes, the only way to gain a secure footing in understanding our complex modern world is to start at the beginning—to study the past.

MR. JAMES D. GOODWIN B.S.Ed.
Civics, United States History

MR. CHARLES F. BENOIT B.S.
Civics, General Science, General Arithmetic

Business

MR. STANLEY H. HATCH B.S., M.S.
Business Law, Bookkeeping, Office Practice

The business department prepares students for either secretarial school or a job directly from high school. Its courses are planned to give the student everything, from the foundations of business and bookkeeping, to the principles of Gregg's shorthand and touch typing.

All of these courses are designed to help the student who intends to make office work his career and to familiarize him with the situations and responsibilities he will encounter in his future life.

MR. DEMO D. AGGANIS B.S.Ed.
Shorthand, Typing

Manual Arts

MRS. MARION R. FARRAR B.S.
Home Economics

MR. ROY J. MENARD Cert. of B.T.C.
Shop

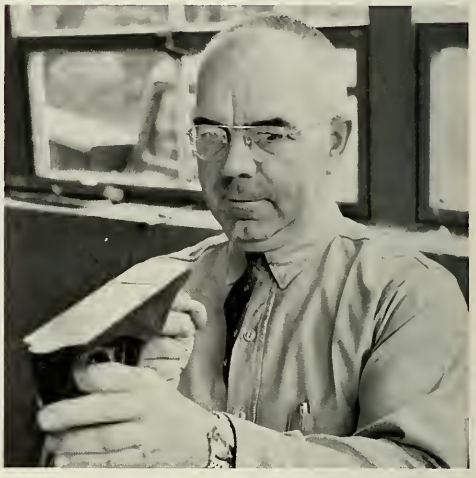

MR. ROBERT H. EASTMAN
Shop Instructor

MR. ALBERT H. STEVENS B.S.Ed.
Cultural History, Art

The manual arts department helps to educate students in the practical arts employed in home life or in construction. The first of the three major divisions of this department is home economics, which is taught by Mrs. Farrar. Here the students are provided training in both cooking and sewing.

The art division is headed by Mr. Stevens. The students first learn the fundamentals of drawing and design, while the advanced student is allowed somewhat to go into his special field of interest.

For those whose interests run more to mechanics, we offer, our third division, the shop. Here boys are taught mechanical drawing, woodworking, and metal working under the direction of Mr. Eastman and Mr. Menard.

Physical Education

MRS. VIRGINIA A. LOVERING B.S.

MR. VINCENT J. MALEWICZ B.S.

The boys' and girls' physical education departments have several common goals in their curriculum. These include: sportsmanship, character, recreational skills, personal hygiene, and physical fitness. During the year both departments offer a wide variety of areas for personal and group development.

Mr. Malewicz and Mrs. Lovering have incorporated something new this year—a program of standard exercises and tests in connection with President Kennedy's appeal for physical fitness. This program is designed both to evaluate and to improve the fitness of our nation's youth.

THE INTANGIBLES

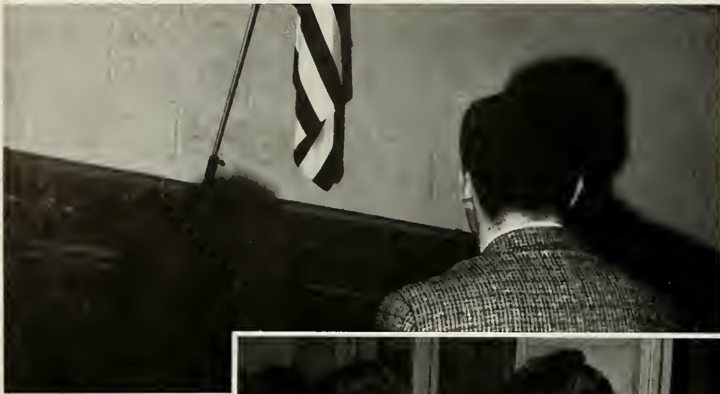

citizenship . . .

vocational skills . . .

reasoning ability . . .

social adjustment . . .

Seniors

1962 CLASS OFFICERS

PRESIDENT—Stephen R. Handy
VICE PRESIDENT—Roland K. Bullard
SECRETARY—Susan D. Thorndike
TREASURER—Diane W. Pratt

VIRGINIA MARIE ANDERSON
"Ginnie"

Activities: National Honor Society 3, 4; Office Assistant 4; Junior Prom; Yearbook 4; Woman's Club Guest 4

Blueprint: Marriage

Characteristics: "In quietness and in confidence shall be your strength."

OLD TESTAMENT

JUDITH ANN ATWOOD
"Judy"

Blueprint: Work

Characteristics: "The more understanding, the fewer the words."

PAULETTE DIANE ATWOOD
"Polly"

Activities: Basketball 3, 4; Freshman Chorus; Yearbook 4

Blueprint: Work

Characteristics: "The social smile, the sympathetic tear."

GRAY

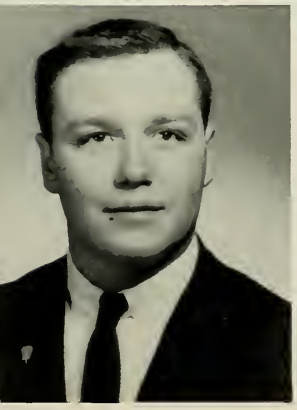

PAUL FRANCIS BANNERMAN
"Doc"

Activities: National Honor Society 2, 3, 4; Student Council 4; Choraleers 2, 3, 4; S.E.M.S.B.A. 3, 4; Junior Classical League 1, 2, 3, 4; French Choral and Art Group 2, 3, 4; Library Assistant 2, 3, 4; Sophomore Hop; Junior Prom; Senior Class Play; Yearbook 4

Blueprint: College

Characteristics: "Who is of a calm and happy nature."

PLATO

IVAN RICHARD BATH
"Iv"

1, 2—Norwich Free Academy

Activities: Student Advisory Board 1; Choraleers 3, 4; International Relations Club 2; German Club 2; Latin Club 2; Lower Party 2; E.C.M.U.N.C. 2, 3, 4; Christmas Tableau 2; Youth Government Day 1; Senior Class Play 4; Yearbook 4

Blueprint: College

Characteristics: "Time will explain it all. He is a talker, and needs no questioning before he speaks."

EURIPIDES

JOEL DOUGLAS BELANGER
"Joel"

Activities: Student Council 2; Football 1, 2; Track 1

Blueprint: Military officer in Navy or Coast Guard

Characteristics: "The reward of a thing well done, is to have done it."

EMERSON

KEITH EDMUND BOONE
"Boonie"

1—Western Jr. High School
2—Somerville High School

Activities: Student Council 3; Basketball 3, 4; Track 3, 4; Band 3; Choraleers 3, 4; Yearbook 4

Blueprint: College

Characteristics: "Those make friends who do friendly acts.

GRACIAN

LUCILE ALMA BUCKLEY
"Lucy"

Activities: Field Hockey 2; Basketball 1, 2, 3; Softball 2; Band 2, 3, 4; Freshman Chorus; Choraleers 2, 3, 4; Yearbook 4

Blueprint: Work

Characteristics: "She is a winsome wee thing."

BURNS

ROLAND KEITH BULLARD II
"Rollie"

Activities: Class Vice President 1, 3, 4; Student Council 2, Vice President 3, President 4; Football 1, 2, 3, Co-Captain 4; Basketball 1, 2; Track 2, 3, 4; Boys' State 3; E.C.M.U. N.C. 3; Junior Classical League 1, 3, President 2; Student Exchange Program 3; Junior Prom 3

Blueprint: College, Law

Characteristics: "A day for toil, an hour for sport, but for a friend is life too short."

LINDA LOUISE CARLSON
"Lin"

Activities: Field Hockey 1, 2; Freshman Chorus; Choraleers 2, 3, 4; S.E.M.S.B.A. 2, 3; Science Club 1; Sophomore Hop; Junior Prom; Senior Reception; Yearbook 4

Blueprint: Secretary

Characteristics: "Fair tresses man's imperial race ensnare, And beauty draws us with a single hair."

POPE

DONNA MAE CHAMBERLAIN
"Chamb"

Activities: National Honor Society 2; Band 1, 2, 3, 4; Choraleers 4; French Choral and Art Group 2, 3; Sophomore Hop; Junior Prom

Blueprint: Nurses Training School

Characteristics: "It's good to be merry and wise, it's good to be honest and true."

BURNS

VIRGINIA MARY CHUCKRAN
"Chuckie"

Activities: Student Council 1; Cheerleading 2, 3, 4; Freshman Chorus; Choraleers 3, 4; French Choral and Art Group 2, 3, 4; Clinic Assistant 1, 3; Sophomore Hop; Junior Prom; Senior Reception; Yearbook 4

Blueprint: College

Characteristics: "A merry heart that laughs at care."

MILMAN

GERALDINE MAE COLE
"Jerry"

Activities: Field Hockey 1, 2; Band 1, 2, 3, 4; Freshman Chorus; Choraleers 2, 3, 4; S.E.M.S.B.A. 3, 4; All District 3, 4; All State 4; All New England 2, 3; Senior Class Play 4; Sophomore Hop; Junior Prom; Senior Reception; Yearbook 4

Blueprint: Music

Characteristics: "Give us a song to cheer Our weary hearts, a song of home And friends we love so dear."

MICHAEL ALLEN COMEAU
"Turtle"

1—North Quincy High School

Activities: Basketball 1; Track 1, 3; Choraleers 1; French Choral and Art Group 2, 3, 4; Sophomore Hop; Junior Prom; Yearbook 4

Blueprint: Preparatory School

Characteristics: "Eyes can speak and eyes can understand."

JEANNE LESLIE CORMIER
"Jeanne"

Activities: National Honor Society 3, 4; Office Assistant 4; Yearbook 4

Blueprint: I.B.M. School; Marriage

Characteristics: "Thou wert my guide, philosopher, and friend."
POPE

ANTHONY JOSEPH CRUZ, JR.
"Tony"

Activities: National Honor Society 2, 3; Football 3; Basketball 1, 2, 3, 4; Track 1, 2; Baseball 4; French Choral and Art Group 1, 2, 3, 4; Sophomore Hop; Junior Prom

Blueprint: College

Characteristics: "By the work one knows the workman."
DE LA FONTAINE

JOHN RICHARD CURLEY
"Jack"

Activities: National Honor Society 2, 3, 4; Football 1, 2, 3; Junior Classical League 1, 2, 3, 4; French Choral and Art Group 2, 3, 4; Sophomore Hop; Junior Prom

Blueprint: University of Massachusetts

Characteristics: "A man is rich according to what he gives, not what he has."

BEECHER

LINDA ELAINE CUSHING
"Lynn"

Activities: Student Council 3; Freshman Chorus; Choraleers 2, 3, 4; French Choral and Art Group 1, 2, 3, 4; Traffic Squad 3; Clinic Assistant 1, 2, 3; Library Assistant 3, 4; Sophomore Hop; Junior Prom; Senior Reception; Yearbook 4

Blueprint: I.B.M. School; Marriage

Characteristics: "The world belongs to the enthusiast who keeps cool."

McFEE

ROY ELDON ENGSTROM
"Engus"

Activities: Football 2

Blueprint: Machinist

Characteristics: "A good mind possesses a kingdom."

SENECA

DEBORAH FAULKNER
"Debbie"

Activities: Softball 3; Choraleers 4; French Choral and Art Group 1, 2; Office Assistant 3; Sophomore Hop; Junior Prom; Yearbook 4

Blueprint: Junior College

Characteristics: "A merry heart maketh a cheerful countenance."

MARY KAREN FORTIER
"Karen"

Activities: Freshman Chorus; Cafeteria Assistant 4; Sophomore Hop; Junior Prom; Senior Reception; Yearbook 4

Blueprint: I.B.M. School; Airline Stewardess

Characteristics: "Good character is its own reward, being a form of peace."

MARCIA JANE GARDNER
"Marsh"

Activities: National Honor Society 2, 3, 4; Junior Classical League 1, 2, 3, 4; French Choral and Art Group 1, 2, 3, 4; E.C.M.U.N.C. 3, 4; Library Assistant 2, 3, 4; Debating Team 3; Sophomore Hop; Junior Prom; Senior Class Play 4; *Student's Pen* 1; Yearbook 4

Blueprint: College; Speech Therapist

Characteristics: "Somebody said that it couldn't be done, But he with a chuckle replied that maybe it couldn't, but he would be one who wouldn't say so 'till he'd tried."
GUEST

HERBERT BERTRAM GERSTLEY
"Sonny"

Activities: Freshman Chorus

Blueprint: Carnegie Institute; Medical Technician

Characteristics: "Every one is a moon, and has a dark side which he never shows to anyone."

VELENA LOUISE GOSS
"Farina"

Activities: French Choral and Art Group 1, 2, 3, 4; Junior Prom; Yearbook 4

Blueprint: Secretary

Characteristics: "Kindness is the first of all virtues."
VAUVENARGUES

BRUCE WENDALL GROBER
"Grobes"

Activities: Cross Country 3, Co-captain 4; Basketball 1, 2, 3, 4; Baseball 3; Choraleers 3, 4; S.E.M.S.B.A. 3, 4; Library Assistant 2, 3, 4; Sophomore Hop; Junior Prom; Senior Play; Yearbook 4

Blueprint: College or Machinist Training

Characteristics: "Seest thou a man diligent in his business? He shall stand before kings."

PROVERBS

ELLEN LOUISE GUARINO
"Ellie"

Activities: Freshman Chorus; Choraleers 3, 4; French Choral and Art Group 1, 2; Clinic Assistant 1, 4; Sophomore Hop; Junior Prom; Senior Reception; Yearbook 4

Blueprint: Hair stylist or Secretary

Characteristics: "Honest labor bears a lovely face."

DEKKER

STEPHEN ROYCE HANDY
"Steve"

Activities: Class Pres. 1, 2, 3, 4; National Honor Society 2, 3, 4; Student Council 1; Football 2, 3; Basketball 1, 2, 3, 4; Baseball 2, 3, 4; Junior Classical League 1, 3, 4, Vice-President 2; French Choral and Art Group 1, 2, 3, 4; Junior Prom; Boys' State

Blueprint: College

Characteristics: "Whatever is worth doing at all, is worth doing well."

CHESTERFIELD

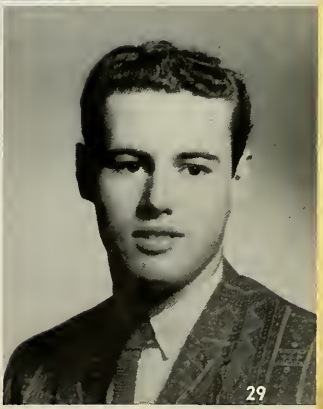

GERALD EMILE HOUDE
"Jerry"

Activities: Student Council 2; Football 2, 3, 4; Basketball 1, 2; Junior Prom

Blueprint: Service or Work

Characteristics: "The heart has its reasons which reason knows nothing of."

PASCAL

PAMELA ELAINE HUTSON
"Pam"

1, 2—Randolph High School

Activities: Class President 1, 2; National Honor Society 3, 4; F.H.A. 1; Booster Club 1; Yearbook 4

Blueprint: Barrington Bible College

Characteristics: "Great men are they who see that spiritual is stronger than any material force; that thought rules the world."

BARBARA LEE JOHNSON
"Babbette"

1, 2—Whitman-Hanson Regional High School

Activities: French Choral and Art Group 3, 4; Yearbook 4

Blueprint: Teaching handicapped children

Characteristics: "Give to the world the best you have and the best will come to you."
WHITTIER

MARYANN KEITH
"Maryann"

Activities: National Honor Society 2, 3, 4; Choraleers 2, 3, 4; French Choral and Art Group 1, 2, 3, 4.

Blueprint: Navy or Civil Service work

Characteristics: "A friend may well be reckoned the masterpiece of Nature."
EMERSON

CAROLYN LORRAINE KRUGER
"Karyl"

Activities: Field Hockey 1, 2; Basketball 1, 4; Majorette 2; Yearbook 4

Blueprint: Model

Characteristics: "She is pretty to walk with, and witty to talk with. And pleasant, too, to think on."

JOHN STANLEY LaBRACHE
"Johnny"

1, 2—Whitman Hanson Regional High School

Activities: Student Council 3; Basketball 1, 3; Baseball 1; Sophomore Dance 2

Blueprint: Electronic Technician

Characteristics: "Men of few words are the best men."
SHAKESPEARE

FRANK MICHAEL LaROSA JR.
"Fink"

Activities: Basketball 1, 2, 3, 4; Baseball 1, 2, 3, 4; Freshman Chorus; French Choral and Art Group 2, 3, 4; Cafeteria Assistant 2, 3, 4; Sophomore Hop; Junior Prom; Senior Reception; Senior Class Play; Yearbook 4

Characteristics: "One good turn deserves another."
PETRONIUS

HOWARD ALDEN LELAND
"Leland"

Activities: Cross Country 2; Basketball 1; Band 1, 2, 3, 4; Freshman Chorus; Choraleers 2, 3, 4; S.E.M.S.B.A. 3; Sophomore Hop; Junior Prom; Senior Class Play; Yearbook 4

Blueprint: Music teacher, forester, or writer

Characteristics: "Conformity is the death of all imagination."
ANONYMOUS

KATHERINE ETHEL LEVANGIE
"Kathy"

Activities: Band 1, 2, 3; Freshman Chorus; Choraleers 2, 3, 4; Junior Classical League 1, 2, 3, 4; French Choral and Art Group 2, 3, 4; Office Assistant 1, 2, 3, 4; Clinic Assistant 1; Class Constitution Committee 1; Sophomore Hop; Junior Prom; Senior Reception; Senior Class Play; Yearbook 4

Blueprint: I.B.M. School; Marriage

Characteristics: "I know a maiden fair to see."
LONGFELLOW

JAMES GRAHM LOPEZ
"Jim"

Activities: Football 1, 3; Basketball 1

Blueprint: Machinist

Characteristics: "Wit makes its own welcome, and levels all distinctions."

EMERSON

ELIZABETH MARY LUDDY
"Beth"

1—Cardinal Spellman High School

Activities: National Honor Society 2, 3, 4; Tennis 3; Choraleers 3, 4; French Choral and Art Group 2, 3, 4; Office Assistant 3; Library Assistant 4; Sodality 1; Sophomore Hop; Junior Prom; Sachem Scout 3; Yearbook 4

Blueprint: College

Characteristics: "A soft answer turneth away wrath."

PROVERBS

KENNETH ALLEN LUDWIG JR.
"Midge"

Activities: Football 1

Blueprint: Service

Characteristics: "Let thy speech be better than silence."

DIONYSUS

DENNIS LYNWOOD LYDEN
"Denny"

Blueprint: Service

Characteristics: "Seldom is a discouraging word heard."

PAULA ANN MACULEWICZ
"Mac"

Activities: National Honor Society 2, 3, 4; Basketball 3, 4; Tennis 3; Majorette 3, 4; Band 1, 2; Choraleers 3, 4; French Choral and Art Group 1, 2, 3, 4; Traffic Squad 2; Office Assistant 2; Clinic Assistant 3; Sophomore Hop; Junior Prom; Senior Reception; Yearbook 4

Blueprint: College

Characteristics: "So of cheerfulness, or a temper, the more it is spent, the more it remains."

EMERSON

PHYLLIS ARLENE MANN
"Phyl"

Activities: National Honor Society 2, 3, 4; French Choral and Art Group 2, 3, 4; Junior Prom; Yearbook 4

Blueprint: Secretary

Characteristics: "Mind cannot follow it nor words express her infinite sweetness."

DANTE

SHARON ANNE MARSHALL
"Shannie"

Activities: Student Council 3; Field Hockey 1, 2; Basketball 1; Majorettes 4; Freshman Chorus; Choraleers 2, 3, 4; S.E.M.S.B.A. 2; Junior Classical League 1, 2, 3, 4; Traffic Squad 3; Clinic Assistant 1, 2; Sophomore Hop; Junior Prom; Senior Class Play; Yearbook 4

Blueprint: Bay State Academy

Characteristics: "The fairest garden in her looks and in her mind the wisest books."

COWLEY

PHILIP PRESTON McNALLY JR.
"Flip"

Activities: Cross Country 1; Track 2; Band 1, 2, 3, 4

Blueprint: College; U. S. Marines

Characteristics: "All things come round to him who will but wait."

ELAINE MARIE MITCHELL
"Mitch"

Activities: National Honor Society 2, 3, 4; Band 1, 2, 3; Choraleers 2, 3, 4; Junior Classical League 1, 2, 3, 4; French Choral and Art Group 2, 3, 4; E.C.M.U.N.C. 4; Office Assistant 3, 4; Sophomore Hop; Junior Prom; Yearbook 4

Blueprint: College

Characteristics: "The hand that hath made you fair hath made you good."

SHAKESPEARE

EDWARD DONALD MOLA
"Mohoe"

Activities: Football 3; Basketball 1, 2, 3, 4; Baseball 4; Sophomore Hop; Junior Prom; Senior Reception

Blueprint: United States Air Force Engineering School

Characteristics: "He that is thy friend indeed, He will help thee in thy need."

BARNFIELD

KENNETH ELTON MURRAY
"Kenny"

Activities: Senior Reception; Yearbook 4

Blueprint: College

Characteristics: "We grant, although he had much wit, He was very shy of using it."

BUTLER

MARY PATRICIA NICHOLSON
"Mairsie"

Activities: Office Assistant 4; Library Assistant 3, 4; Sophomore Hop; Junior Prom; Senior Reception; Yearbook 4

Blueprint: Private Secretary

Characteristics: "One who makes laughter is sunshine in the house."

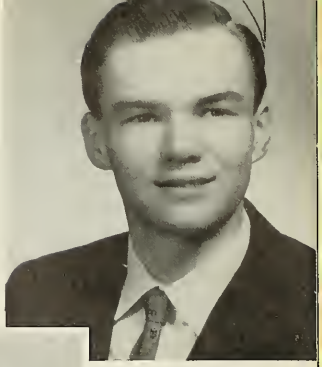

DONALD ELDRIDGE NICKERSON
"Nicky"

Activities: National Honor Society 2, 3, 4; Student Council 4; Basketball 1, 2, 3, 4; Freshman Chorus; Choraleers 2, 3, 4; S.E.M.S.B.A. 2, 3; Junior Classical League 1, 2, 3; Boys' State 3; *Sachem Scout* 3; Business Manager of Yearbook 4

Blueprint: Minister

Characteristics: "No sooner said than done—so acts your man of worth."

ENNIUS

PAUL RICHARD NISBY
"Abdul"

Activities: Student Council 1, 4; Basketball 1; Class Constitution Committee 1; Yearbook 4

Blueprint: Coyne Institution

Characteristics: "Friends are made, not born."

ADAMS

ROBERT ALAN NOONAN
"Bob"

Blueprint: Marine Corps

Characteristics: "A friend is a person with whom I may be sincere. Before him, I may think aloud."

EMERSON

SUSAN KEENE NUTTER
"Nutt"

Activities: National Honor Society 2, 3, 4; Basketball 1; Softball 1, 2; Tennis 1, 3, 4; Junior Classical League 1, 2, 3, 4; French Choral and Art Group 1, 2, 4, Secretary 3; E.C.M.U.N.C. 3; Traffic Squad 1; Office Assistant 1, 2; Library Assistant 1, 2, 3, 4; Class Constitution Committee 1; Basketball Timer 2, 3, 4; Student Exchange 4; Girls' State 3; Woman's Club Guest 4; Sophomore Hop; Junior Prom; Senior Reception; *Sachem Scout* 3; Co-Editor of Yearbook 4

Blueprint: College

Characteristics: "The only gift is a portion of thyself."

EMERSON

PAULA LEE ODABASHIAN
"Paul"

Activities: Field Hockey 1, 2; Choraleers 3, 4; French Choral and Art Group 1, 2, 3, 4; Office Assistant 3; Library Assistant 3; Science Club 1; Sophomore Hop; Junior Prom; Senior Reception; Yearbook 4; *Sachem Scout* 3

Blueprint: Legal Secretary

Characteristics: "Lost is the day when we don't laugh."
ANONYMOUS

ROBERT MORSE PATT
"Bob"

Activities: Football 4; Basketball 2, 3, 4; Track 2, 3, 4

Blueprint: Machinist and Armed Forces

Characteristics: "The supreme happiness of life is the conviction that we are loved."
HUGO

MARGARET ANN PARKER
"Pegs"

Activities: Field Hockey 2; Basketball 1; Softball 1; Band 4; Freshman Chorus; Choraleers 4; French Choral and Art Group 3; Office Assistant 2; Senior Class Play; Sophomore Hop; Yearbook 4

Blueprint: Dancing Teacher

Characteristics: "It is a tough road that leads to the heights of greatness."

CHIRLAINE PAULDING
"Lainie"

Activities: Field Hockey 3; Basketball 1, 2, 3, 4; Softball 1; Cafeteria Assistant 2, 3; Senior Reception; Yearbook 4

Blueprint: Chandler Business School, Secretary

Characteristics: "Those who bring sunshine to the lives of others cannot keep it from themselves."
BARRIE

FREDERIC RICHARD PISCIONERE
"Freedie"

Blueprint: Service

Characteristics: "Patience is the best remedy for every trouble."

PLAUTUS

DIANE LOUISE POST
"Posties"

Activities: Freshman Chorus; Choraleers 2, 3, 4; Field Hockey 1; Majorette 4; Tennis 2; Clinic Assistant 1, 4; Sophomore Hop; Junior Prom; Yearbook 4

Blueprint: Business College; Medical Secretary

Characteristics: "A ray of Sunshine reaching far and wide."

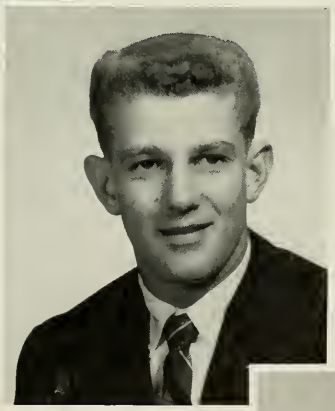

DANIEL WHITMAN PRATT JR.
"Danny"

Activities: National Honor Society 2, 3; Student Council 3; Traffic Squad 3; Band 1, 2, 3, 4; Cross Country 1; Basketball 1, 2, 3, 4; Baseball 1; Library Assistant 2, 3, 4

Blueprint: Conservation Officer

Characteristics: "The kindest man . . . in doing courtesies."

SHAKESPEARE

DIANE WINIFRED PRATT
"Pratty"

Activities: Student Council, Treasurer 2, 3, Secretary 4; Class Treasurer 1, 2, 3, 4; Band 1, 2, 3, 4; National Honor Society 2, 3; Cheerleaders 2, 3, Captain 4; Softball 1, 2; French Choral and Art Group 1, 2, 3, 4; Senior Class Play; Student Exchange 3, 4; Sophomore Hop; Junior Prom; Senior Reception; Yearbook 4; Traffic Squad 3

Blueprint: College; Airline Hostess

Characteristics: "Her angel's face as the bright eye of heaven shined bright, and made a sunshine in the shady place."

SPENSER

JOHN ARTHUR RAYNARD
"Butchie"

Activities: Cross Country 1, 2; Track 1, 2, 3

Blueprint: Army; Farming

Characteristics: "Fate makes our relatives, choice makes our friends."

DELILLE

NANCY MAE ROBIDEAU
"Nance"

Activities: Field Hockey 1, 2, 3, 4; Basketball 1, 2, 3; Softball 1, 2, 3, 4; Sophomore Hop 2; Junior Prom 3; Yearbook 4

Blueprint: Business College; Dancing School Teacher

Characteristics: "This world belongs to the energetic . . ."

EMERSON

JAMES JOSEPH ROCHA
"Rokka"

Activities: Student Council 3; Football 2, 3, Co-Captain 4; Baseball 2, 3, 4; Library Assistant 3, 4; Sophomore Hop; Junior Prom; Yearbook 4

Blueprint: Stockbridge College

Characteristics: "Brave men are brave from the very first."

CORNEILLE

ALVIN JOSEPH ROGERS
"Al"

Activities: Band 4

Blueprint: Apprentice Draftsman

Characteristics: "Lo, one who loved true honor more than fame."

JUDITH ANN SACCOCIA
"Judy"

Activities: Softball 1; Tennis 2; Majorette 2, 3, 4; Freshman Chorus; Choraleers 3, 4; French Choral and Art Group 1, 2, 3, 4; Clinic Assistant 3; Sophomore Hop; Junior Prom; Senior Reception; Yearbook 4

Blueprint: Business College

Characteristics: "A sweet, attractive kind of grace."

SPENSER

ANNE LUCREZIA SCALZO
"Scalawag"

Activities: National Honor Society 2, 3; Basketball 1, 2, 3, 4; Tennis 2, 3, 4; Freshman Chorus; Choraleers 2, 3, 4; French Choral and Art Group 1, 2, 3, 4; E.C.M.U.N.C. 4; Science Club 1; Sophomore Hop; Junior Prom; Senior Class Play; *Sachem Scout* 3; Yearbook 4

Blueprint: College; Psychology

Characteristics: "Her ways are the ways of pleasantness, all her paths are peace."

PROVERBS

MARCIA JANE SOULE
"Soule"

Activities: National Honor Society 2, 3, 4; Student Council 4; Basketball 1, 2; Softball 1, 2; Tennis 2, 3, 4; Freshman Chorus; Junior Classical League 1, 3, 4, Treasurer 2; French Choral and Art Group 2, 3, 4; E.C.M.U.N.C. 3; Office Assistant 2; Sophomore Hop, Chairman; Junior Prom, Chairman; Senior Reception; *Sachem Scout* 3; Yearbook 4; Woman's Club Guest 4

Blueprint: College; Merchandising

Characteristics: "Blue were her eyes as the fairy-flax."

LONGFELLOW

GAIL EVA ARLEEN STEELE
"Shorty"

Activities: Field Hockey 1, 2; Basketball 1, 2; Softball 1, 2; Science Club 1; Office Assistant 2, 3, 4

Blueprint: Marriage

Characteristics: "Great flame follows a tiny spark."

DANTE

THOMAS LLOYD STEWART
"Sandy"

Activities: Senior Class Play 4

Blueprint: Marine Corps

Characteristics: "I am in the habit of shooting from time to time, and, if sometimes make mistakes, at least I have shot."

DIANE CAROL SWENSON
"Di"

1—Chandler Jr. High School
2—Classical High School

Activities: Field Hockey 2, 3; Basketball 1, 2; Tennis 1, 2; Cheerleader 4; Latin Club 1; French Club 1; Scrabble Club 1; G.A.A. 1; Biology Club 2, 3; Essay Contest 1; Class Day 1; Graduation Dance 1; Student Reception Committee 2; Junior Prom; Senior Reception; Editor of *Sachem Scout* 3; Yearbook 4

Blueprint: Nursing

Characteristics: "I hate nobody; I am at charity with the world."

CATHERINE ELIZABETH TABER
"Cathy"

Activities: Freshman Chorus; Choraleers 3, 4; Traffic Squad 1; Junior Prom; Yearbook 4

Blueprint: Housewife

Characteristics: "The manner of giving is worth more than the gift."

CORNEILLE

VIRGINIA LEE TAYLOR
"Ginny"

Activities: Field Hockey 1, 2; Band 1, 2, 3, 4; Freshman Chorus; Choraleers 2, 3, 4; S.E.M.S.B.A. 2; All New England 2; Junior Classical League 2, 3, 4; French Choral and Art Group 1, 2, 3, 4; Library Assistant 3, 4; Clinic Assistant 2; Yearbook 4

Blueprint: College; Teacher

Characteristics: "I find that nonsense at times is singularly."

SUSAN DENISE THORNDIKE
"Sue"

Activities: Class Secretary 1, 2, 3, 4; National Honor Society 2, 3, 4; Student Council 1; Basketball 1; Softball 1, 2; Tennis 3, 4; Cheerleader 2, 3, Co-Captain 4; Freshman Chorus; Choraleers 2, 3, 4; Junior Classical League 1, 3, 4, Secretary 2; French Choral and Art Group 1, 2, 3, 4; Library Assistant 1, 2, 3, 4; Debating Team 3; E.C.M.U.N.C. 4; Class Constitution Committee; Sophomore Hop; Junior Prom; Senior Reception; *Sachem Scout* 3; Yearbook 4

Blueprint: College; Political Science

Characteristics: "Good company and good discourse are the very sinews of virtue."

WALTON

RAYMOND WALTER TUCKER
"Tuck"

Activities: Cross Country 1; Football 2; Basketball 1, 2, 4; Track 3; Baseball 1, 4; Freshman Chorus; Choraleers 2, 3; French Choral and Art Group 2, 3; Senior Class Play 4; Sophomore Hop; Junior Prom; Yearbook 4

Blueprint: Service; Plumbing School

Characteristics: "As happy a man as any in the world, For the whole world seems to smile upon me."

PEPYS

JOSEPH FRANCIS URBANSKI
"Joe"

Activities: Freshman Chorus; Sophomore Hop; Junior Prom

Blueprint: University of Massachusetts

Characteristics: "Choose him for your friend; he is wise, just and honest."

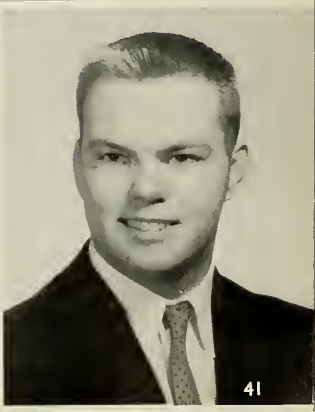

STANLEY JAMES USOWICZ
"Starsh"

Activities: Football 2, 3, 4; Freshman Chorus; Cafeteria Assistant 2; Junior Prom

Blueprint: Air Force

Characteristics: "The man is wise who speaketh few things."

JAMES WILLIAM VEILLEUX
"Jacques"

Activities: National Honor Society 2, 3, 4; Freshman Chorus; Choraleers 2, 3, 4; S.E.M.S.B.A. 2, 3; Junior Classical League 1, 2, 3, 4; French Choral and Art Group 1, 2, 4, Vice-President 3; E.C.M.-U.N.C., Chairman 3; Science Club 1, 2; Photography Club 3; Debating Team 3; Student Exchange Group 4; Basketball Scorekeeper 2, 3, 4; Tri-Town Legion Essay Contest 1, 2, 3, 4; Class Constitution Committee 1; Sophomore Hop; Junior Prom; Boys' State 3; Senior Class Play 4; *Student's Pen* 1; *Sachem Scout* 3; Editor of Yearbook 4

Blueprint: College; Nuclear Physics

Characteristics: "He is great who is what he is from Nature, and who never reminds us of others."

EMERSON

JOSEPH MICHAEL VERONESI
"Joe"

Activities: Class Vice-President 2; Basketball 1, 2, 3, 4; Baseball 1; E.C.M.U.N.C. 4; Sophomore Hop; Junior Prom; Senior Class Play; Yearbook 4

Blueprint: Culinary Institute of America; Chef

Characteristics: "Wit makes its own welcome and levels all distinctions."

EMERSON

MERIDITH LEE VIETS
"Punky"

Activities: Yearbook 4

Blueprint: Secretarial or Office Work

Characteristics: "Silent people are often more interesting than great talkers."

CHERYL ELIZABETH VOYE
"Cherie"

Activities: Basketball 2; Tennis 1, 3, 4; Majorette 4; Freshman Chorus; Choraleers 2, 3, 4; French Choral and Art Group 2, 3, 4; Office Assistant 1, 2, 3, 4; Sophomore Hop; Junior Prom; Senior Reception; Senior Class Play; *Sachem Scout* 3; Yearbook 4

Blueprint: Junior College; Travel Secretary

Characteristics: "A daughter of the gods, devinely tall, and most devinely fair."

TENNYSON

RICHARD STUART WAITE
"Big Dick"

Activities: Band 1, 2, 3, 4; Freshman Chorus

Blueprint: Music

Characteristics: "Patience is the best remedy for every trouble."

CHERYL FRANCES WALSH
"Walsh"

Activities: Field Hockey 1, 2; Basketball 1; Softball 1; Tennis 2; Library Assistant 3; Office Assistant 4; Sophomore Hop; Junior Prom; Senior Reception; Yearbook 4

Blueprint: Business School

Characteristics: "A light heart lives long."
SHAKESPEARE

NANCY EVELYN WHITEMAN
"Nance"

Activities: Band 1, 2, 3, 4; Freshman Chorus; Choraleers 3, 4; Junior Classical League 1; French Choral and Art Group 3, 4; Office Assistant 2, 3; Sophomore Hop; Junior Prom; Yearbook 4

Blueprint: Laboratory Technician

Characteristics: "As merry as the day is long."
SHAKESPEARE

JANICE MARIE WOOD
"Jan"

Activities: Tennis 3, 4; Cheerleader 2; Majorette 3, 4; Freshman Chorus; Choraleers 2, 3, 4; French Choral and Art Group 1, 2, 3, 4; Library Assistant 2, 3, 4; Sophomore Hop; Junior Prom; Senior Reception; Yearbook 4

Blueprint: Business College; Legal Secretary

Characteristics: "All succeeds with people who are sweet and cheerful."
VOLTAIRE

LOOKE

Best Looking: DANIEL PRATT
Prettiest: DIANE PRATT

Mam'selle

Best Dressed: JOSEPH VERONESI
SHARON MARSHALL

Tomorrow's Health

Best Figure: DIANNE POST
Best Physique: ROLAND BULLARD

Co-edd

Friendliest: THOMAS STEWART
SUSAN NUTTER

Superlatives

Most Athletic: ROLAND BULLARD
CHIRLAINE PAULDING

Most Studious: JAMES VEILLEUX
MARCIA GARDNER

Most Talented: HOWARD LELAND
MARGARET PARKER

Best All-round: STEPHEN HANDY
DIANE PRATT

Class Orator: JAMES VEILLEUX

Done Most for Class: JAMES VEILLEUX
MARCIA SOULE

Most Dependable: JAMES VEILLEUX
SUSAN NUTTER

Personality Plus: THOMAS STEWART
DIANE PRATT

Most Talkative: IVAN BATH
PAULA MACULEWICZ

Most Mischievous: RAYMOND TUCKER
CHERYL WALSH

Best Dancers: STEPHEN HANDY
PAULA MACULEWICZ

Most Likely to Succeed: JAMES VEILLEUX
SUSAN THORNDIKE

A portion of the Class of 1962 as they appeared in the first grade

Central School

Intermediate School

High School

The present Senior Class

Class History

On a bright September day in 1950, seventy eager, bright-eyed youngsters toddled up the steps of a new brick building—the Central School. With the innocence of childhood, little did they realize what arduous challenges formal education would impose upon them or what profound alterations would mold them into the present Class of 1962.

The story of this molding process reveals how substantially a rapidly growing school system has affected our class and how we, in turn, have contributed to its progress.

Those first six years were happy ones. While grappling with the rudiments of grammar school, the class had many opportunities to broaden its horizons by visiting such places as Plymouth Rock, Babson Institute, and Fenway Park. To conclude our elementary education, sixth grade graduation exercises were held in the Central School.

1956 found us adjusting to the newly-acquired freedom and responsibilities of junior high. Here the class obtained a thorough preparation for the intellectual atmosphere and social climate of high school. The culmination of this was a stirring eighth grade graduation held in the crowded gym of the Intermediate School.

As Freshmen in the brand new high school building, the class quickly organized itself. Under the guidance of Mr. Norman F. McGowan, class advisor, we set out to elect officers and form a suitable constitution. On the annual class trip, we explored the fascinating historical sights of Boston.

The highlight of the Sophomore year was "Canadian Sunset," one of the most successful Sophomore hops ever held in East Bridgewater. Later in the year, the class voted to dispense with the usual purchase of class pins in order to have class rings by June.

By October, 1960, the Juniors were already busy planning for their prom, "Venetian Holiday." Marcia Soule and her decoration committee spent long hours painting a mural eighty-two feet in length depicting a sidewalk cafe, complete with checkered tablecloths, canals, and gondolas. Then, on the evening of April 28, 1961, the majority of the class had the pleasure of attending this memorable event.

During the Junior year, our class had a beneficial effect upon the school, in that it rejuvenated the lethargic state of extracurricular activities. We were responsible for initiating the model U. N. group, and we played a major part in reactivating a school literary publication.

This year, as Seniors, we have experienced, more than ever before, the conflict between studies and outside activities. Late in the fall, after weeks of rehearsals, the class presented its production of "Best Foot Forward," a successful comedy directed by Miss Eileen Buckley. For the second consecutive year, Mr. Bradford N. Robinson has ably supervised *The Torch*.

With the coming of Senior Week activities and graduation, our class history will not come to an abrupt end. Rather, it will diverge into separate parts of the world, into separate areas of endeavor, as each Senior carries the torch of knowledge and character that has been acquired at E.B.H.S. into his adult life.

Class Prophecy

Sixty-seven years have elapsed since 1905 when Einstein proposed the theory that $E=mc^2$. James Veilleux, nuclear physicist, has accomplished the impossible—he has disproved Einstein's equation.

A large crowd is anxiously awaiting the arrival of Veilleux on the super-jet constellation circling the airport. On hand to meet the scientist is Stephen Handy, mayor of the booming metropolis of East Bridgewater. Pilot Stan Usowicz, with the aid of Co-Pilot Eddie Mola, executes another safe landing. As the door opens, we catch a glimpse of the two stewardesses, Karen Fortier, and Diane Pratt. Kenny Ludwig and Denny Lyden of the Army, Tom Stewart and Bobby Noonan of the Marines, and Joel Belanger and Bob Patt of the Navy are the honor guard leading the procession from the plane to the starting point of the parade.

The parade is launched as "Crash" Comeau, Indianapolis Speedway Champ, starts up the lead car. Whoops! Paul Nisby, owner of the Metropolitan Cab Company, has just received another dent. Patrolmen Tony Cruz and Tim Lopez rush to the scene of the accident. There are only minor injuries, but Dr. Paul Bannerman and his two capable nurses, Diane Swenson and Donna Chamberlain, are summoned nevertheless. Ivan Bath, newspaper editor, and his barrage of secretaries, Mary Nicholson, Virginia Anderson, Paula Odabashian, and Jeanne Cormier, are getting details on the accident for the evening paper.

After a brief delay, the parade again gets under way. In one of the cars are movie stars Peggy Parker and Sharon Marshall, two of the highest paid actressus in Hollywood. Diane Post, Janice Wood, Cheryl Voye, Judy Saccocia, Nancy Robideau, and Carolyn Kruger compose a striking majorette drill team bringing up the rear.

As the parade travels through the main streets of town, many familiar names are in evidence on business establishments. Joe's, a restaurant serving an exclusive clientele, is owned and operated by Joe Veronesi and his new chef, Bruce Graber. *Luddy's Newsstand*, with branches in fifty states, has been taken over by Beth Luddy. Ray Tucker, Roy Engstrom, and John LaBrache are proprietors of a most successful machine shop, while a new beauty salon, owned by Ellen Guarino, offers 100 different hair shades. Marcia Soule and Cathy Taber's dress shop has opened its first branch on the East Coast.

The East Bridgewater Country Club, owned by Jim Rocha, is the location of the testimonial dinner. Master of Ceremonies for the occasion is Roland Bullard, recently elected district attorney. Seated at the head table along with Veilleux and Bullard are senator-elect Susan Thorndike, Pulitzer Prize winner Susan Nutter, television star Virginia Chuckran, baseball star Frank La Rosa, and Gerry Houde, pro-football great. Pam Hutson is about to give the invocation, as Anne Scalzo, noted psychologist, dashes in and sheepishly takes her seat. Entertainment is furnished by Howard Leland, world-renowned composer, who has written a selection to be sung by Gerry Cole, Metropolitan Opera singer. Accompanying Miss Cole is that illustrious quintet, "Danny and the Seniors," headed by Dan Pratt with Linda Carlson, Alvin Rogers, Phil McNally, and Dick Waite. Cheryl Walsh, TV comedienne, delivers a humorous monologue for the assembly.

Other guests at the banquet are Elaine Mitchell, foreign correspondent, and Joe Urbanski, news photographer. Paula Maculewicz, Marcia Gardner, and Barbara Johnson are in town for a convention of social workers, while Chirlaine Paulding, Olympic star, and her trainer, Paulette Atwood, are proudly displaying Chirlaine's latest gold medal. Virginia Taylor, Lucille Buckley, Kathy Levangie, Kenneth Murray, Maryann Keith, Gail Steele, Herbert Gerstley, and Meredith Viets have all entered the teaching profession and are busy discussing the latest trends in education. Debby Faulkner, Linda Cushing, Judy Atwood, Velena Gass, Phyllis Mann, and Nancy Whiteman hold positions as secretaries in Keith Boone's gambling casino. John Raynard has been appointed as special consultant to the Department of Agriculture; Fred Piscionere has opened his own insurance agency; and Jack Curley, back from the swamps of Elmwood, is displaying a large turtle.

As the evening draws to a close, Navy chaplain Donald Nickerson delivers the final benediction. From this brief glance into the future, we see that the class of 1962 has truly proven its motto—"Success usually follows when real effort paves the way."

Underclassmen

Junior Class

HOMEROOM 101

Row 1, left to right: Lynne Connors, Cynthia Curley, Cynthia Burger, Nancy Cote, Elaine Bergstrom, Cheryl Bagnell, Sally Faulkner, Sandra Ambrose, Deborah Carver, Donna Atwood; *Row 2, left to right:* Sandra Frasier, Thelma Brown, Lester Bradbury, John DeChristopher, Lawrence Allen, Robert Fuller, John Burroughs, Richard Campbell, Sheila Benoit, Roberta Bruni. *Row 3, left to right:* Daniel Crowley, Fred Adams, Daniel Foley, Adrian DuCille, Richard Dondero, Warren Bradford, Carleton Churbuck, Thomas Buckley.

HOMEROOM 102

Row 1, left to right: Susan Hurd, Marilyn Keith, Valerie Howarth, Judith Moretti, Eileen McCarthy, Judith Morris, Mary Lou McCabe, Brenda Hill; *Row 2, left to right:* Dale Iannacone, Paula Langwa, Donna Iannacone, Sally Hurd, Sandra Gerstley, Sharon Hutson, Brenda Johnson, Linda Levangie, Sally Lyden, Sandra Nisby. *Row 3, left to right:* Joy Mondeau, Charles King, Arthur Hennessey, Richard Keith, Lawrence Leland, Douglas Murray, John Hill, Diane Lyttle.

Class of 1963

ADVISOR—Mr. Demo D. Agganis

PRESIDENT—Russell Valliere
VICE PRESIDENT—Joseph O'Kelly
SECRETARY—Virginia Woodard
TREASURER—Eileen McCarthy

HOMEROOM 104

Row 1, left to right: Diane Peppe, Virginia Woodard, Barbara Walsh, Pauline Willis, Sandra Pray, Elaine Swanson, Diane Wile, Joyce Parker, Judith Wallin, Diane Perkins. *Row 2, left to right:* Lucinda Price, David Wilcox, Howard Rollins, Edward Smith, Michael Powers, Leonard Shepard, Joseph O'Kelly, David Starbuck, Robert Ritchie, Michael Stewart, Judith Sawyer, Lynette Turski. *Row 3, left to right:* James Prime, David Rock, Robert Phelan, William Perkins, Lance Rogers, Russell Valliere, Robert Reed, Robert Smith, Jay Pearson, Stephen Smith.

Sophomore Class

HOMEROOM
203

Row 1, left to right: Arleen Alsheimer, Barbara Allen, Janet Barnard, Carol Collins, Nelia Corthell, Lois D'Agostino, Helen Connors, Stephanie Brown. *Row 2, left to right:* Shirley Burroughs, Donna Atwood, John Belanger, Bruce Dube, Leslie Emery, Thomas Demers, Ashton Bullard, Thomas Alden, Louis Benoit, Lois Anderson, Carla Broman. *Row 3, left to right:* David Abati, Gregg Davis, William Cobbett, Robert Caldwell, Peter Crowley, Albert Barthel, Kenneth Benson, Daniel Dondero.

HOMEROOM
204

Row 1, left to right: Janice Lawson, Beverly Flood, Patricia Mathews, June Holyoke, Hazel Gillie, Carol McCordick, Meredith Jones, Janet Liszewski, Joyce Lindskog. *Row 2, left to right:* Mary McNally, Ellen Luddy, Joyce Lawson, Silvia Loud, Lawrence Foster, Everett Haynes, Bertyl Johnson, Theodore Kroese, Albert Lyons, Virginia Hurd, Angela Froio, Marie Fiorini. *Row 3, left to right:* Susan Johnson, Bruce Houde, David Goldman, Philip Leonard, John Ford, Robert Kitchell, William Gould, Edward Knight, Ronald Kendall, Peter Mason, Douglas Marchant, Katherine Griffin.

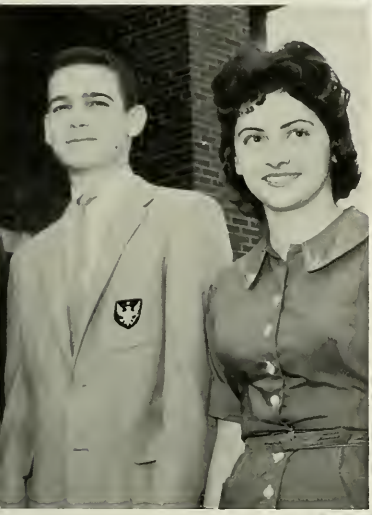

Class of 1964

ADVISOR—Mr. Donald E. Ketcham

PRESIDENT—David Abati
VICE PRESIDENT—Robert Caldwell
SECRETARY—Marie Fiorini
TREASURER—Ellen Luddy

HOMEROOM
205

Row 1, left to right: Rose Ann Murray, Dorothea Rego, Joan Murphy, Sandra Moretti, Paula Mola, Cheryl Silva, Sandra Saccocia, Cheryl Mynarski, Priscilla Morris. *Row 2, left to right:* Patricia Morton, Deborah Nutter, Diane Robideau, Daniel Zentz, Allen Nelson, Richard Trochler, Ronald Wilson, Frank Swiatek, Gerald Williams, David Odabashian, Leslie Walsh, Linda Tucker. *Row 3, left to right:* John Rockwell, Robert Munise, Richard Warnell, Edward Usowicz, Joseph Sweeney, Thomas Wilkinson, Laurist Robbins, Donald Squires, Paul Mola, John Veronesi, Ronald Wood.

HOMEROOM 206

Row 1, left to right: Virginia Alden, Linda Bates, Elaine Briggs, Patricia Bannerman, Dianne Baggia, Linda Ambrose, Sara Jane Bouldry, Deborah Barney. *Row 2, left to right:* David Bradford, Janet Bouldry, Mary Burgess, Audrey Atwood, Lela Benson, Dorothy Barthel, Rosemary Black, Diane Bogacho, Linda Batti, George Barris. *Row 3, left to right:* Bertrand Babbin, Daniel Atwood, Robert Babbit, Wayne Andresen, Gerhard Bottcher, Dennis Blackwell, Gregory Bagnell, Donald Butler.

Freshman Class

HOMEROOM 209

Row 1, left to right: Deborah De Chambeau, Paula Carlson, Shirley Chaffin, Barbara De Carlo, Janet Chamberlain, Deborah Carter, Juliette Churchill, Loretta Fairburn. *Row 2, left to right:* Bruce Corey, Ernest Ekberg, Lawrence Dikes, Linda Carpenter, Deborah Cook, Donna Duprey, Kathleen Doren, Douglas Clive, Joseph Deveau. *Row 3, left to right:* Edward Craig, Robert Figgins, William Dupre, Douglas Cunningham, Richard Cloudman, Peter Eldridge, William Frabetti, Lawrence Flynn, Donald Davidson, Warren Eldridge.

HOMEROOM 210

Row 1, left to right: Dorothy Jennings, Dorothy Lopes, Cheryl Hall, Dawn Hawkins, Kathleen Hennessey, Ellin Gould, Linda LaBrecque, Christine Gilson. *Row 2, left to right:* Marque Lyttle, Richard Koslowsky, Joseph Lazorko, Robert Hurd,

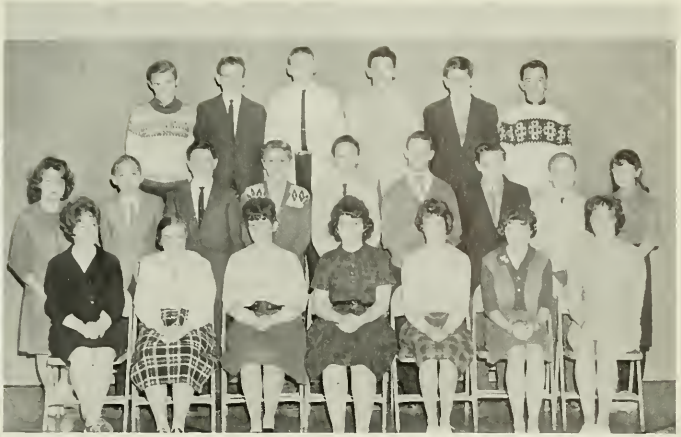

HOME EC. ROOM

Row 1, left to right: Mary Zion, Janet Vaughn, Sandra Whiting, Helen Santilli, Dianne Wood, Laurel Viola, Dorothy Sprague. *Row 2, left to right:* Donna Sherwood, Robert Swift, Barry White, Kenneth Wass, Raymond Tuholski, Robert Sherwood, Albert Taber, Thomas Whiteman, Susan Tuholski. *Row 3, left to right:* Harold White, Ronald Wohlen, John Sullivan, Brian Whittaker, Robert Smith.

Class of 1965

ADVISOR—Mr. James D. Goodwin

PRESIDENT—Donald Butler
VICE PRESIDENT—Jack Leland
SECRETARY—Diane Baggia
TREASURER—Linda Ambrose

BIOLOGY LAB. *Row 1, left to right:* Roberta Perry, Denise Robichaud, Katherine Rochette, Jean Robideau, Carol Richards, Virginia Parker, JoAnn Mahoney, Sandra Murray, Marie Mathews, Donna Pratt. *Row 2, left to right:* Thomas Rudolph, James Morse, Marsha Rockwell, Patricia O'Kelley, Meredith Moulson, Eugene Piper, Paul Mondeau, Dennis Paiva, Gail Peters, Sheridan Orcutt, Charles Rountry, Paul Malaspino. *Row 3, left to right:* James Powers, George McCabe, Roger Piper, Robert McGrail, Robert Mitchell, Richard Paulding, Richard Powers, Marshall Resnick, Dana Ritchie, Vernon Post, William Poole.

Patrick Lynch, Douglas Honstra, Frank Hurley, Herman Kroese, Basil Goss. *Row 3, left to right:* Dennis Kent, Dennis Hall, Jeffrey Johnson, Craig Kambegian, Jack Leland, David LaRosa, Richard Gilson, James Levangie.

Underclassmen at Play

Activities

NATIONAL HONOR SOCIETY

The East Bridgewater Chapter of the National Honor Society has a large membership of seniors, juniors, and sophomores. Students are selected on the basis of scholarship, character, leadership, and service in the school. A sophomore who qualifies in these categories and who has an academic average of 85% or better may become a probationary member. One year later, he becomes an active member and enjoys all privileges of the Society.

The large membership of this group indicates a sharp rise in the desire for scholastic achievement. This increased scholastic interest will undoubtedly give East Bridgewater much to be proud of in future years.

Row 1, left to right: Mary Ann Keith, Elaine Mitchell, Marcia Soule, Susan Nutter, Susan Thorndike, Elizabeth Luddy, Pamela Hutson, Virginia Anderson. *Row 2, left to right:* Paula Maculewicz, James Veilleux, John Curley, Roland Bullard, Donald Nickerson, Stephen Handy, Paul Bannerman, Jeanne Cormier, Marcia Gardner. *Row 3, left to right:* Valerie Howarth, Elaine Bergstrom, Nan Darling, Judith Morris, Sandra Ambrose, Elaine Swanson, Judith Wallin, Diane Wile, Patricia McNally. *Row 4, left to right:* Joyce Parker, Barbara Walsh, Lynne Connors, Russell Valliere, Joseph O'Kelly, Marilyn Keith, Nancy Cote, Virginia Woodard.

STUDENT COUNCIL

This year has been one of the most active in the history of the Student Council at East Bridgewater. An innovation was the selling of school sweatshirts; this was very successful. Other activities have been several dances and a float in the Civil War Parade. The Council has also been a great help to the school and community. It has eased the lunch room congestion, financially aided the United Nations Group, and collected food at Christmas for the Nursing Association project for needy families. The Student Council has gained the admiration of the students, the school, and the community.

First row, left to right: Roland Bullard, Russell Valliere, Diane Pratt, Judith Wallin, Mrs. Phyllis R. Briggs. *Second row, left to right:* Robert Caldwell, Deborah Carver, Judith Lawson, Judith Morris, Robert Swift. *Third row, left to right:* Donald Nickerson, Paul Nisby, Lawrence Leland, Donald Davidson, Deborah Nutter. *Fourth row, left to right:* Paul Bannerman, Daniel Crowley, George McCabe, Ellin Gould, Marcia Soule.

BAND

Row 1, left to right: Elaine Swanson, Virginia Hurd, Juliette Churchill, Donna Chamberlain, Rosemary Black, Elaine Bergstrom, Mary McNally, Janet Chamberlain, Joy Mondeau. *Row 2, left to right:* Director Donald Leach, Dorothy Jennings, Shirley Burroughs, Lucille Buckley, Joyce Duffany, Susan Johnson, Barbara Walsh, Judith Sawyer, Geraldine Cole, Diane Pratt, Judith Wallin, Carla Broman, Lucinda Burger, Margaret Parker, Joyce Lindskog. *Row 3, left to right:* Basil Goss, Paul Koslowsky, Thomas Buckley, Douglas Honstra, James Levangie, Vernon Post, Theodore Kroese, Richard Clarity, William Whitmore, Richard Waite, David Bradford, Herman Kroese, Michael Stewart. *Row 4, left to right:* David LaRosa, Joseph Sweeney, Alvin Rogers, Douglas Murray, Lester Bradbury, Howard Leland, Lance Rogers, John Burroughs, Adrian duCille, Douglas Marchant, John Hill, Howard Rollins.

This year, the E.B.H.S. Band has been directed by a new music supervisor, Mr. Donald Leach. He is the former music director of the Whitman Schools and the founder of the Southeastern Massachusetts School Bandmasters' Association (SEMSBA).

A wide variety of music has been prepared by the band this year, including selections from Broadway shows, a semi-classical mood study, stirring marches, and a musical interpretation of a Persian Market. From participation at football games and school assemblies to its major performance of the year at the annual Spring Concert, this group has been ubiquitous in school activities.

Particularly noteworthy are the individual accomplishments of band members. This year our young musicians have been very successful in their tryouts for interscholastic organizations. East Bridgewater was represented by nine students in SEMSBA, three students in District, one member in All-State, and four members in All-New England. Admission to these groups is discriminately based upon the high acquisition of musical skills, and participants are selected from a large number of auditioning students.

MAJORETTES

Row 1, left to right: June Holyoke, Sharon Marshall, Cynthia Curley, Judith Saccocia, Diane Perkins. *Row 2, left to right:* Paula Maculewicz, Diane Post, Cheryl Voye, Janice Wood.

CHORALEERS

Row 1, left to right: Cheryl Voye, Sandra Ambrose, Mary Anne Keith, Sylvia Loud, Sharon Marshall, Derrie Davidson, Sally Faulkner, Mary Lou McCabe, Katherine Levangie, Elaine Mitchell, Virginia Taylor, Deborah Faulkner. *Row 2, left to right:* Mr. James Goodwin, Virginia Chuckran, Patricia McNally, Mary McNally, Geraldine Cole, Nancy Cote, Ellen Guarino, Donna Chamberlain, Patricia Matthews, Janice Wood, Dianne Post, Beverly Flood, Thelma Brown, Lucinda Burker, Sharon Hutson, Brenda Hill. *Row 3, left to right:* Lucille Buckley, Susan Johnson, Paula Maculewicz, Dale Iannacone, Donna Iannacone, Katherine Taber, Susan Thorndike, Judith Saccocia, Linda Cushing, Elizabeth Luddy, Anne Scalzo, Jeanne Jones, Karen Hanson, Diane Faulkner, Paula Garabedian, Diane Lyttle. *Row 4, left to right:* Nancy Whiteman, Linda Carlson, Margaret Parker, Michael Stewart, Bruce Grober, Douglas Murray, Howard Leland, Ivan Bath, Donald Nickerson, Lance Rogers, James Veilleux, Paul Bannerman, Nelia Corthell, Sally Lyden, Paula Odabashian.

FRESHMAN CHORUS

Row 1, left to right: Linda Ambrose, Dorothy Barthel, Patricia Bannerman, Loretta Fairburn, Dorothy Sprague, Meridith Moulson, Deborah DeChambeau, Rosemary Black, Joanne Mahoney, Diane Baggia, Dawn Hawkins, Laurel Viola. *Row 2, left to right:* Mr. James Goodwin, Helen Santilli, Deborah Carter, Paula Carlson, Barbara DeCarlo, Shirley Chaffin, Linda Bates, Linda LaBrecque, Cheryl Nason, Elaine Briggs, Patricia Robbins, Deborah Barney, Katherine Doren, Katherine Rochette, Patricia O'Kelly, Ellin Gould, Virginia Alden, Juliette Churchill. *Row 3, left to right:* Dianne Bogachio, Virginia Parker, Mary Zion, Janet Bouldry, Janet Vaughn, Cheryl Hale, Dianne Wood, Janet Chamberlain, Sandra Whiting, Deborah Cook, Dorothy Lopes, Roberta Perry, Joyce Duffany, Denise Robichaud, Sheridan Orcutt. *Row 4, left to right:* James Morse, Dennis Paiva, Marshall Resnick, Robert McGrail, Jeffrey Johnson, Richard Cloudman, Ronald Holman, James Hatch, William Whitmore, Edward Craig, George Barris, Bruce Corey.

For a great number of years the Freshman Chorus and the Choraleers have existed as separate entities, each group preparing its numbers with a rather limited vocal potential. This year, however, the two have been harmoniously combined, under the experienced direction of Mr. James Goodwin, into a single chorus. Such an arrangement has made available the resounding volume of 120 voices. The combined chorus first appeared in the annual Christmas Assembly, where it gave a performance of "The Christmas Song," a very difficult arrangement by Fred Waring. Encouraged by the success of this effect, the combined chorus went on to prepare several pieces for the Spring Concert, one of which was the challenging "Hallelujah Chorus," from Beethoven's "Mount of Olives." Certainly the combination of the two choral groups holds much future promise for better and more versatile musical programs in the future.

The increasing quality of choral work at E.B.H.S. is also evidenced by the increasing number of students that are chosen each year to represent East Bridgewater High at S.E.M.S.B.A., District, All-State, and All-New England choruses.

JUNIOR CLASSICAL LEAGUE

The Junior Classical League, the school's organization for Latin students, has increased remarkably in membership to the large group pictured below. Advisor Mary Sullivan encourages the cultural development of each member by planning various assemblies throughout the year. At one such assembly were shown color slides of ancient Greece and Rome accompanied by an informative lecture. One of the highlights of each year is the J.C.L. initiation, in which interested underclassmen are inducted into the group. Everyone looks forward to the amusing initiation ceremonies which new members must encounter. Extending its activities outside the school, the J.C.L. sends several members to the annual state convention held in a nearby community.

Row 1, left to right: Elaine Mitchell, Katherine Levangie, Janet Liszewski, Stephanie Brown, Meredith Jones, Eileen McCarthy, Judith Morris, Virginia Woodard, Sandra Ambrose, Sharon Marshall, Linda Ambrose, Priscilla Morris. *Row 2, left to right:* Mary Alden, Ellin Gould, Katherine Doran, Judith Wallin, Marcia Soule, Juliette Churchill, Patricia Bannerman, Virginia Hurd, JoAnne Mahoney, Rosemary Black, Barbara DeCarlo, Katherine Rochette, Virginia Taylor, Susan Nutter, Angela Froio, Patricia Matthews, Valerie Howarth. *Row 3, left to right:* Beverly Flood, Deborah Nutter, Judith Sawyer, Karen Hanson, Patricia, McNally, Diane Peppe, Nancy Cote, Lucinda Berger, Thelma Brown, Sharon Hutson, MaryLou McNally, Marilyn Keith, Lynne Connors, Paula Langwa. *Row 4, left to right:* Marcia Gardner, Virginia Parker, Denise Robichaud, Dorothy Lopes, Diane Faulkner, Susan Thorndike, Cheryl Hall, Susan Johnson, Joyce Duffany, Joyce Parker, Deborah Carter. *Row 5, left to right:* Douglas Honstra, Vernon Post, Paul Bannerman, David Rock, Stephen Handy, Donald Nickerson, John Curley, Douglas Murray, James Veilleux, George McCabe, Thomas Alden.

FRENCH CHORAL AND ART GROUP

Under the direction of Miss Sullivan and Mr. Ketcham, the French Choral and Art Group stands as the largest organization in the school. For many French students it has stimulated a thriving interest in the culture of France. One of the programs held this year to maintain this interest was the annual Christmas songfest of French carols and hymns. Several other activities of the group, encompassing museum tours, illustrated art lectures, and guest speakers, are aimed at broadening the cultural background of each member, in order that he may leave E.B.H.S. more deeply enriched with the spirit of the French language.

Row 1, left to right: Marcia Gardner, Nancy Whiteman, Joyce Parker, Joy Mondeau, Velena Goss, Margaret Parker, Paula Odabashian, Susan Johnson, Diane Peppe, Linda Levangie, Paula Garabedian, Virginia Parker, Joyce Duffany. *Row 2, left to right:* Derrie Davidson, Carol McCordick, Deborah Carver, Linda Ambrose, Donna Atwood, Susan Nutter, James Veilleux, Elizabeth Luddy, Cheryl Voye, Sandra Ambrose, Sylvia Loud, Maryann Keith. *Row 3, left to right:* Paula Maculewicz, Diane Pratt, Barbara Johnson, Jo Anne Mahoney, Patricia Bannerman, Elaine Mitchell, Judith Wallin, Phyllis Mann, Katherine Levangie, Eileen McCarthy, Sally Faulkner, Meridith Jones, Priscilla Morris, Janet Liszewski, Mary Lou McCabe, Judith Morris, Janice Wood, Nan Darling, Marcia Soule, Virginia Taylor, Juliette Churchill, Brenda Johnson, Linda Cushing. *Row 4, left to right:* Judith Saccocia, Virginia Chuckran, Sharon Hutson, Cheryl Hall, Kathleen Rochette, Barbara Johnson, Patricia Matthews, Nancy Cote, Thelma Brown, Dorothy Rego, Diane Wile, Rosemary Black, Elaine Bergstrom, Beverly Flood, Valerie Howarth, Lucinda Burger, Nelia Corthell, Ellin Gould, Virginia Alden, Anne Scalzo, Susan Thorndike. *Row 5, left to right:* Diane Faulkner, June Holyoke, Judith Sawyer, Cynthia Curley, Leslie Walsh, Paula Langwa, Lynne Connors, Patricia McNally, Brenda Hill, Sandra Pray, Nancy Robideau, Marilyn Keith, Karen Hanson, Dale Iannacone, Donna Iannacone, Barbara Walsh, Virginia Woodward, Deborah Nutter, Jean Jones. *Row 6, left to right:* Louis Benoit, Anthony Cruz, Theodore Kroese, Adrian duCille, Lance Rogers, Stephen Handy, Frank LaRose, John Curley, Roland Bullard, Douglas Murray, Robert Munise, Bertyl Johnson, Paul Bannerman, Albert Lyons, John Belanger.

East Coast Model United Nations Conference

One of the most rewarding and worthwhile organizations at E.B.H.S. is the East Coast Model United Nations Delegation—an active study group which prepares for and participates in a working model of the United Nations. As 1,000 students in ninety of the better schools on the East Coast obtain background material on the country they are to represent and prepare themselves for the role they are to undertake at the Model U.N., they naturally secure a wealth of knowledge from their studies. It is at the three-day ECMUNC itself, however, when delegates assume their positions in the General Assembly, Security Council, or various committees, that participants grasp the intriguing implications of foreign affairs by presenting and debating their own resolutions.

In 1960 nine members of the student body were selected by Mr. Loud to represent the school in the Fourth ECMUNC, which was held in April, 1961, in Wellesley, Massachusetts. Under a firm policy of complete student control, this group succeeded not only in their performance at the conference, but also in their ability to implant the tremendous student interest in the Model U.N. which now exists. With ample support from the school committee and the student body, this year's delegates represented the country of Iraq at the Fifth ECMUNC in Montclair, New Jersey.

Row 1, left to right: Marcia Gardner, Nan Darling, Anne Scalzo, Elaine Mitchell, Mr. James D. Goodwin, advisor. *Row 2, left to right:* Virginia Hurd, Deborah Carver, Ivan Bath, Joseph Veronesi.

STUDENT EXCHANGE

The Student Exchange Program was instituted to enrich the student's knowledge of city and town government, to encourage pride in his community, to broaden understanding of metropolitan problems, and to gain further appreciation of those who render competent and faithful public service. Under this program several students from a city high school visit a town and a group from the town high school visits the city. This year East Bridgewater negotiated the mutual exchange with Quincy High School.

During the exchange day, the students visit places of historical interest in the community, industrial plants, and the town offices or city hall. After talking with local officials, they attend a town meeting or a session of the city council to learn the intricacies of local government.

Left to right: James Veilleux, Diane Pratt, Susan Nutter, Bradford N. Robinson, Advisor, Eileen McCarthy, Thomas Alden.

VOICE OF TOMORROW

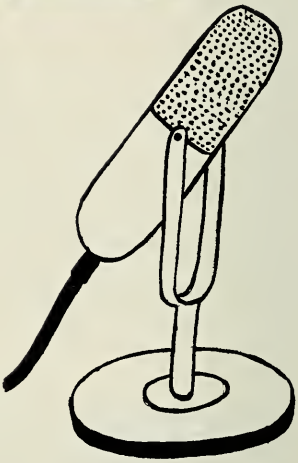

The 1962 season of WBET's "Voice of Tomorrow" program officially opened on January 18, 1962, in the Michael J. McCarthy auditorium. East Bridgewater High School, due to its outstanding performances in the past, was chosen to be the first participant in this series.

The topic selected for discussion was the controversial John Birch Society. A panel of four students—Anne Scalzo, Nan Darling, Susan Thorndike, and James Veilleux — related the history, background, platforms, and activities of the Society. The guest speaker, Mr. Oswald Blumit of the American Institute, presented his views on ultra-conservatism in the United States, and moderator Dorothy Dale opened the forum to questions proffered by the students in the audience.

Through this discussion, students who were relatively unfamiliar with the John Birch Society were made more aware of the policies and influence of this type of organization. It is through revelations such as this one that American youth can understand the political conflicts existing today and prepare themselves to face the challenge of tomorrow.

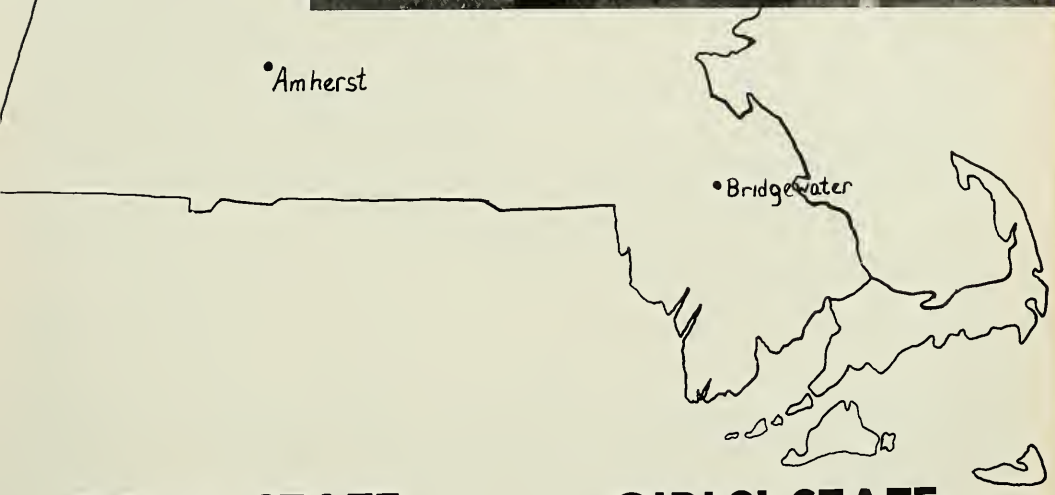

BOYS' STATE

Under the auspices of the local American Legion post and the Boosters' Club, three of last year's junior boys—Roland Bullard, Stephen Handy, and Donald Nickerson—represented East Bridgewater at the 1961 session of American Legion Boys' State on the UMass campus in Amherst. They were chosen on the basis of their high scholastic standing, citizenship, and deportment.

For one week participants lived in a model government, where the duties of state, county, and community were performed by duly elected public servants. They engaged in law and citizenship classes, myriad elections, and numerous athletic events. This program was certainly a rewarding experience in Americanism and human relations that each Boys' Stater will not soon forget.

GIRLS' STATE

Representing East Bridgewater at the 1961 Massachusetts Girls' State was Susan Nutter who, for one week, participated in model state, county, and local governments. While living on the Bridgewater State College campus, the representatives became more closely concerned with the problems of government and learned through experience how the theory of law is applied to the people. Girls' State was also a valuable lesson in adapting to society. The girls were taught to develop better values, to appreciate opportunities, and to make themselves worthy of the American way of life. The program was an inspiration to all who attended; no participant could ever forget the understanding gained there.

LIBRARY ASSISTANTS

Students in the East Bridgewater High School are fortunate that experience in both library and secretarial work is available to them. In the library, Mrs. Hynes willingly gives her time to teach interested students the basic techniques employed in library work. These involve book selection, circulation, mending, processing, shelving, and display work. Many students in the school take advantage of this worthwhile opportunity.

Row 1, left to right: Janice Wood, Helen Connors, Mary Lou McCabe, Janet Liszewski, Maryann Keith, Judith Morris, Derrie Davidson, Dianne Baggia. *Row 2, left to right:* Susan Thorndike, Patricia McNally, Mary Nicholson, Virginia Taylor, Susan Nutter, Patricia Matthews, Linda Cushing, Marie Fiorini, Brenda Hill, Lynne Connors, Marcia Gardner. *Row 3, left to right:* Paula Odabashian, Marilyn Keith, Elizabeth Luddy, Paul Bannerman, Daniel Pratt, Bruce Grober, James Rocha, Virgina Hurd, Brenda Johnson, Joyce Parker.

OFFICE ASSISTANTS

Left to right: Jeanne Cormier, Virginia Anderson, Gail Steele, Sally Faulkner, Katherine Levangie, Elaine Mitchell, Mary Nicholson, Mrs. Alberta Poole.

Left to right: Cheryl Walsh, Nancy Whiteman, Nancy Robideau, Cheryl Voye, Diane Lyttle, Mrs. Blanche Spear, Deborah Faulkner, Margaret Parker, Sandra Pray, Dianne Baggia, Linda Batti, Deborah Barney, Sandra Whiting.

CLINIC ASSISTANTS

Sitting, left to right: Susan Johnson, Susan Hurd, Jean Jones. *Standing, left to right:* Elaine Bergstrom, Sylvia Loud, Nelia Corthell, Sandra Ambrose, Dianne Post.

Left to right: Thomas Alden, Theodore Kroese, Leslie Emery, Gerhard Bottcher, Paula Mola, Fred Adams, David Odabashian, Robert Munise, Gerald Williams, John Veronesi, Frank LaRosa, Robert Kitchell, William Gould, Robert Reed, Karen Fortier, Donna Atwood, Sandra Ambrose.

KITCHEN ASSISTANTS

CUSTODIANS

Left to right: Arthur Goldman, Burns Walton, Robert Allen, Harry Waite.

Left to right: Mrs. Helen Bruni, Mrs. Barbara Matthews, Mrs. Mildred Siscoe, Mrs. Virginia Perkins.

KITCHEN STAFF

The Junior Pr

"VENETIAN

om of 1961

HOLIDAY"

EAST BRIDGEWATER HIGH SCHOOL

SENIOR CLASS

Presents

Best Foot Forward

By
JOHN CECIL HOLM

Under the Direction of
Miss Eileen Buckley

At
MICHAEL J. McCARTHY AUDITORIUM

Friday Evening
December 15, 1961
At 8.00 P. M

CAST OF CHARACTERS

Dutch Miller — Stephen Handy
Hunk Hoyt — Joseph Vermeil
Satchel Moyer — Thomas Stewart
Chuck Green — Bruce Grober
Dr Reeber — Michael Comeau
Old Grad — Raymond Tucker
Minerva — Diane Pratt
Ethel — Cheryl Voye
Miss Delaware-Water-Gap — Anne Scalia
The Blind Date — Margaret Parker
Bud Hooper — James Velleux
Professor Lloyd — Frank LaRosa
Gale Joy — Sharon Marshall
Jack Haggerty — Howard Leland
Chester Billings — Paul Bannerman
Helen Schlesinger — Katherine Lavange
Miss Smith — Geraldine Cole

SYNOPSIS

PLACE: A room in the boys' dormitory at Winnecki Prep.

TIME: The present. Fall.

ACT I: The afternoon of the big dance.

ACT II: That evening.

ACT III: A short time later.

PRODUCTION STAFF

Student Director: Marcia Gardner
Stage Manager: Ivan Bath

CREW

Paul Bannerman — Paula Macedewicz
Linda Carlson — Elaine Mitchell
Linda Cushing — Paula Odabashian
Donna Chamberlain — Chrlain Paulding
Ellen Guarino — Marcia Soule
Pamela Hutson — Diane Swenson
Elizabeth Luddy — Susan Thorndike
Janice Wood

We gratefully acknowledge the assistance of Norman McGowan

MISS A. EILEEN BUCKLEY, Director

"Stop it—get away—help!"

"You know what I'd like to do, Miss Joy?"

"... if there's a guy named Green on the premises, I'd like him to step up and take the rap."

"Well, the next time you duck, duck in backwards, and duck in slowly—Duck!"

When publication of the *Student's Pen* was terminated in 1959 to make way for the innovation of a class yearbook, the need for a publication of literary value arose at East Bridgewater High School. To meet this demand a staff was organized in 1961 to formulate ideas for a new and different type of school periodical. Many months of work resulted in a new venture, *The Sachem Scout*, first circulated to the students in June of 1961. Since this publication consisted entirely of creative writing, this need was sufficiently fulfilled.

Student response to the *Sachem Scout*, however, indicated that several changes were in order as the staff was reformed at the outset of the new year. The title *Sachem Scout* was replaced by *Argus*, the name of the famous mythological ship with a thousand eyes. This title aptly fit the transformation of the periodical from a magazine to a newspaper. Among the new features incorporated were editorials on important world, national, and local events and on controversial school problems.

The aim of *Argus* is to extend to the student an opportunity to express his opinion on any topic. Among other regular feature articles included in *Argus* are detailed reports on school organizations, athletic events, interesting novels, the latest movies, and student literary efforts—all designed to suit varied interests. The power of the press is universally known. *Argus* hopes to yield a small portion of this power by encouraging a free exchange of ideas within the school on problems of a controversial nature and, by sufficient student response, help to alleviate these problems.

This year all issues of *Argus* were produced in the school. A small but highly functional business staff typed each page onto a stencil; proofreaders carefully checked the stencils for errors; and the final copy was reproduced on the mimeograph machine in the office. Plans are currently being formulated to have the *Argus* printed at a nominal cost to each subscriber.

Favorable reaction has indicated thus far a strong interest in this new form of school periodical. The editors sincerely hope that students will become interested enough to contribute their efforts toward making *Argus* the organ of student opinion at E.B.H.S.

ARGUS

EDITORS
Nan Darling
Marilyn Keith
Douglas Marchant

TYPISTS
Virginia Anderson, *Mgr.*
Jeanne Cormier
Linda Carlson
Paula Odabashian
Janice Wood

ART
Peter Eldridge
Deborah Carver
Marcia Soule
Elaine Swanson
Joseph Veronesi

STAFF

LITERARY

Deborah Carter
Juliette Churchill
Lynne Connors
Daniel Crowley
Nan Darling
Marcia Gardner
Meredith Jones
Marilyn Keith
Douglas Marchant
Sharon Marshall
Patricia McNally
Judith Morris
Priscilla Morris
Deborah Nutter
Susan Nutter
Joseph O'Kelly
Joyce Parker
Diane Swenson
Susan Thorndike
Russell Valliere
James Veilleux

THE

As the reader thumbs through this edition of *The Torch*, he will find a great many changes from last year's annual —changes that have been necessitated by a rapidly growing high school. We felt that the increased activity of school life could be adequately covered only by enlarging the book, so that it would go beyond the mere publication of a senior album to encompass the true function of the modern yearbook—a complete record of the school year.

To fulfill this function the staff has concentrated on a greater literary content. For the first time, several underclassmen were added to the senior organization to provide a more

EDITOR: James Veilleux

CO-EDITOR: Susan Nutter

LITERARY STAFF

Marcia Gardner, *Chrm.*
Paul Bannerman
Lynne Connors
Nan Darling
Barbara Johnson
Eileen McCarthy
Patricia McNally
Douglas Marchant
Sharon Marshall
Judith Morris
Joseph O'Kelly
Anne Scalzo
Diane Swenson
Virginia Taylor
Susan Thorndike

PHOTOGRAPHERS

Douglas Murray
Michael Stewart

LAYOUT STAFF

Susan Thorndike, *Chrm.*
Virginia Chuckran
Katherine Levangie
Paula Maculewicz
Paul Nisby
Marcia Soule
Raymond Tucker

ART STAFF

Marcia Soule, *Chrm.*
Peter Eldridge
Mary Nicholson
Alvin Rogers
Thomas Stewart
Virginia Taylor
Raymond Tucker
Joseph Veronesi

balanced presentation of events in the school. Wherever possible, outmoded layouts used at E.B.H.S. in the past have been deleted to make way for pages of more original and contemporary design.

Throughout the many hectic months of organizing, research, planning, writing, photography, make-up, and editing to meet copy deadlines, we have tried to keep our original theme of expansion foremost in our minds. Even outwardly the yearbook has expanded—in size, number of copies, and expense. Yet this effort is but another of the primary steps in the promising development of yearbook production in our school.

SPORTS STAFF

Diane Pratt, *Chrm.*
Keith Boone
Roland Builard
Bruce Grober
Stephen Handy
Marilyn Keith
Chirlaine Paulding
Virginia Woodward

BUSINESS STAFF

Donald Nickerson, *Mgr.*
Paul Bannerman
Lucille Buckley
Linda Carlson
Ellen Guarino
Frank LaRosa
Katherine Levangie
Paula Odabashian
James Rocha
Anne Scalzo
Diane Swenson
Catherine Taber
Raymond Tucker
Cheryl Walsh

TYPING STAFF

Virginia Chuckran, *Chrm.*
Virginia Anderson
Paulette Atwood
Linda Carlson
Jeanne Cormier
Linda Cushing
Ellen Guarino
Carolyn Kruger
Katherine Levangie
Sharon Marshall
Mary Nicholson
Paula Odabashian
Dianne Post
Diane Pratt
Cheryl Walsh
Janice Wood

STEERING COMMITTEE, *left to right:* Donald Nickerson, Marcia Soule, Paul Nisby, Susan Thorndike, James Vielleux, Susan Nutter.

A Day at

E.R.H.S.

"School is Out"

Sports

FOOT

1961 saw a rebuilding year for the football squad. A relatively large number of injuries proved to be a plaguing factor to Coaches Vincent J. Malewicz and Charles F. Benoit. Most of the starting team, however, will not be affected by graduation.

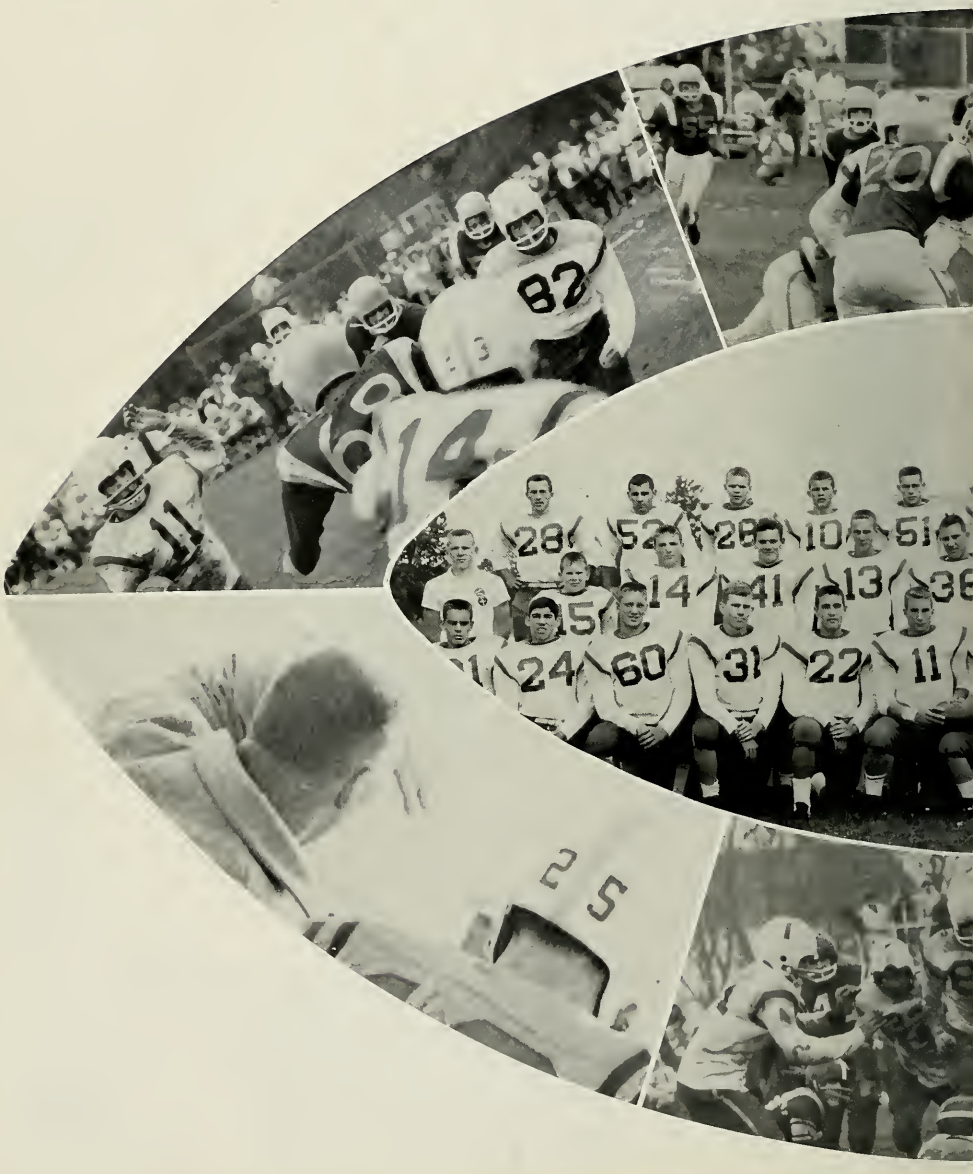

BALL

SEASON'S RECORD

	E.B.
Foxboro	6— 6
Cohasset	18—13
Hanover	20—26
Holbrook	52— 6
Marshfield	20— 0
Hull	30— 0
Medfield	14—12
West Bridgewater	18— 6

FIELD

For the past four years, it has been customary to allow any eighth grade girls interested in participating in field hockey when they enter high school to play on the junior varsity squad. The advantages of this practice manifested themselves this year in the comparative success of Easties' field hockey team, since many varsity players had joined the squad under this program. The early season practices and intensive training sessions conditioned the girls for the rigorous schedule of league games. The team has continued to improve during the four years since its inception—from only two wins in the first season to four victories this year.

Row 1, left to right: Patricia Bannerman, Joy Mondeau, Sandra Pray, Donna Pratt, Sandra Ambrose. *Row 2, left to right:* Deborah Carter, Barbara DeCarlo, Linda Ambrose, Joanne Ma-

HOCKEY

SEASON'S RECORD

	E.B.
Cohasset	2—0
West Bridgewater	1—2
Hull	5—0
Hanover	6—1
Holbrook	3—0
Scituate	5—0
Duxbury	4—0
Marshfield	6—0
Norwell	1—0

honey, Nelia Corthell, Kathleen Doren, Katherine Griffin. *Row 3, left to right:* Deborah Cook, Ellin Gould, Patricia Alden, Susan Hurd, Nancy Robideau, Shirley Burroughs.

BOYS' BASKETBALL

This year's varsity squad, while barely missing qualification for the Tech Tourney, came through in fine style with a record of eleven wins and six losses.

Optimism was high at the beginning of the '61-'62 season, as the Moreymen trounced Hull High in the opening game of the season. In a tough contest with Holbrook, the Easties decreased a fourteen point deficit in the last quarter, only to succumb to a 62-60 loss. Avenging last year's defeat, the team thumped a revitalized West Bridgewater squad, but was set back in a clash with league-leading Scituate.

By spirited last-minute efforts the team edged Cohasset, Marshfield, and Norwell. Bridgewater-Raynham and Hull High also fell prey to the Morey quintet.

The team suffered its worst defeat in the hands of Scituate, as the sailors clobbered E. B. by a score of 70-41. But in the second portion of league play, the Easties pulled through by upsetting Scituate in a thrilling game which exhibited the most coordinated teamwork seen by E. B. fans all year. Rounding out the season with losses to Duxbury and Marshfield, East Bridgewater bombed Bridgewater-Raynham in a final South Shore League contest.

VARSITY TEAM, *Row 1, left to right:* Keith Boone, Daniel Pratt, Lawrence Leland, Donald Nickerson, Frank LaRosa, Raymond Tucker. *Row 2, left to right:* Mr. Joseph Morey, Coach, Edward Mola, Michael Powers, Joseph O'Kelly, Stephen Handy, Russell Valliere, Robert Smith, Anthony Cruz.

GAMES
EB
ULL 4562
OLBROOK 6260
DLBORRO 8651
.B'WATER 3357
CITUATE 7041
OHASSET 5866
ARSHFLD 4853
ORWELL 6365
FOUL
1 2 3 4
FOUL
GAMES
B'WTERRA. 546
HULL 566
HOLBROOK 604
HANOVER 618
SCITUATE 667
AVON 348
MARSHFLD 624
B'WTERRA. 446
HOME
VISITORS

GIRLS'

The East Bridgewater High School girls' basketball team had an exciting season this year, as the girls never lost their enthusiasm and fighting spirit. With one exception, all the games were close and well played. The best game of the season was a 36-34 loss to Scituate, the leaders of the South Shore League. At graduation the team will lose its captain, Chirlaine Paulding, Carolyn Kruger, Anne Scalzo, Paula Maculewicz, and Gail Steele. Mrs. Lovering coached the squad this year with the assistance of Mrs. Todd.

Row 1, left to right: Jo Anne Mahoney, Patricia Bannerman, Carolyn Kruger, Carol McCordick, Loretta Fairburn, Priscilla Morris, Linda Ambrose, Sara Jane Bouldry, Chirlaine Paulding, Virginia Alden, Donna Pratt. *Row 2, left to right:* Shirley Burroughs, Carla Broman, Diane Bogaccio, Donna Duprey, Paula Maculewicz, Anne

BASKETBALL

SEASON'S RECORD

	E.B.
Hanover	40—33
Cohasset	28—36
Avon	54—20
West Bridgewater	25—32
Hull	17—14
Scituate	36—34
Duxbury	30—34
Marshfield	45—34
Holbrook	43—34
Norwell	32—27

Scalzo, Sharon Hutson, Sandra Pray, Shirley Chaffin, Patricia Morton, Virginia Parker, Janet Vaughn, Susan Tuholski, Gail Steele, Dorothy Jennings. *Row 3, left to right:* Janet Chamberlain, Barbara De Carlo, Linda Bates, Ellen Luddy, Sylvia Loud, Elaine Bergstrom, Neila Corthell, Kathleen Doran, Sandra Whiting, Ellin Gould.

Row 1, left to right: Daniel Foley, Dennis Blackwell, Bruce Grober, Ronald Wilson, Leonard Shepard, Fred Adams. *Row 2, left to right:* Mr. Demo Agganis, Thomas Alden, Daniel Dondero, George McCabe, Ashton Bullard, James Powers. *Row 3, left to right:* David Bradford, Louis Benoit, John Sullivan, Raymond Tuholski.

CROSS COUNTRY

Last fall was a banner season for the cross country team, as they accumulated a record of four wins and three losses. After league competition Coach Demo D. Agganis and co-captains Bruce Grober and Ronald Wilson led the squad on to fine performances in several regional meets. The team placed 1st in the Catholic Memorial Invitational, 2nd in the South Shore Meet, 6th in the Braintree Meet, and 7th in the State Meet.

SEASON'S RECORD

	E.B.
Avon	37—19
Holbrook	24—35
Norwell	22—33
Scituate	20—35
Hanover	41—17
Duxbury	35—24
Bridgewater	52—15

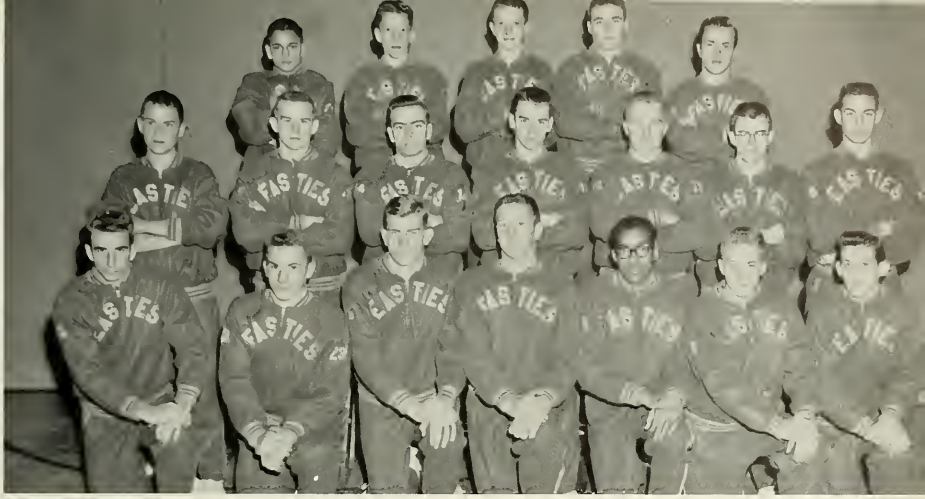

Row 1, left to right: Roland Bullard, Robert Caldwell, Robert Patt, Lawrence Leland, Keith Boone, Ashton Bullard, Arthur Hennessey; *Row 2, left to right:* Bertyl Johnson, Carleton Churbuck, Michael Powers, Leonard Shephard, Richard Dondero, Fred Adams, Peter Mason. *Row 3, left to right:* Lawrence Foster, Ronald Wilson, Daniel Dondero, Daniel Crowley, Eugene Piper.

TRACK

Track in 1962 was predicted to be a good year for E.B.H.S. Although graduation took its toll of fine track athletes, there were many seasoned veterans and highly skilled underclassmen available to insure a successful season. Fine runners, such as Mike Powers, Larry Leland, and Danny Crowley, proved to be a valuable asset to our team. Field events were aptly taken care of by Ray Tucker, Bob Patt, and Keith Boone. This year the team was under the training of Coach Demo Agganis.

1962 SCHEDULE

Bridgewater-Raynham
Marshfield
Cohasset
Norwell
Scituate
Hanover
Duxbury
Holbrook
Hull
Weymouth

BASEBALL

With seven lettermen returning, the baseball team is very optimistic about the 1962 season. Returning to their outfield positions are Frank LaRosa, James Rocha, Warren Bradford, and Stephen Smith. Ray Tucker, Bruce Grober, and Joe O'Kelly will take their spots in the infield, and the returning battery will consist of Russ Valliere and Steve Handy. Mr. Benoit will make his debut as coach, and we hope he can bring the first championship to East Bridgewater High.

1962 SQUAD: *Row 1, left to right:* Stephen Smith, Stephen Handy, Laurist Robbins, Lawrence Allen, John DeChristopher, Russell Valliere. *Row 2, left to right:* James Rocha, Peter Crowley, Robert Smith, Bruce Houde,

COACH CHARLES F. BENOIT

Warren Bradford, Joseph O'Kelly. *Row 3, left to right:* Charles King, Bruce Grober, Maxwell Pearson, Daniel Foley, Allen Nelson.

1962 SCHEDULE

Hanover	April 19
Bridgewater-Raynham	April 24
Marshfield	April 26
Hull	May 1
Scituate	May 3
Avon	May 8
Holbrook	May 10
Duxbury	May 15
Norwell	May 17
Cohasset	May 22
West Bridgewater	May 24

GIRLS' SOFTBALL

From the 1960-1961 softball season the girls gained a great deal of valuable playing experience. A strong turnout is expected this spring, particularly from the junior class since many junior girls held starting positions last year. With the training gained by underclassmen players last season, Coach Lovering anticipates an outstanding improvement in the team's record.

Row 1, left to right: Susan Hurd, Sandra Pray, Marilyn Keith, Nancy Robideau. *Row 2, left to right:* Eileen McCarthy, Sylvia Loud, Sally Hurd, Virginia Woodward. *Row 3, left to right:* Joy Mondeau, Sheila Benoit, Susan Johnson, Shirley Burroughs.

VIRGINIA S. LOVERING, Coach

1962 SCHEDULE

Hanover	April 30
West Bridgewater	May 2
Marshfield	May 7
Duxbury	May 9
Scituate	May 14
Bridgewater-Raynham	May 16
Hull	May 21
Cohasset	May 23
Norwell	May 28

CHEERLEADERS

Row 1, left to right: Paula Langwa, Deborah Nutter, Diane Pratt, Virginia Woodard, Susan Thorndike. *Row 2, left to right:* Diane Swenson, Eileen McCarthy, Judith Wallin, Sheila Benoit, Virginia Chuckran.

East Bridgewater High is certainly proud of her fine cheerleaders who ignite the flame of school spirit at many an athletic event. Through grueling practices during the summer months, a car wash to raise money for new uniforms, and the innovation of new and better cheers, this group has done a great deal to boost the morale of our football and basketball teams and to encourage support from the student body.

CAPTAINS' COURSE

TENNIS

Tennis has grown rapidly in popularity since its organization a few years ago. Although it is now only on an intramural basis, there are hopes for an interscholastic team in the very near future. Under the excellent coaching of Norman McGowan, the members are instructed in the fundamentals and their basic application. During the winter months practice is held in the gym; in the spring games are played on courts in this area. The climax of the year's participation is a competitive play-off. Because of the great interest in this sport among the students, tennis has a promising future at East Bridgewater High School.

Row 1, left to right: Paula Langwa, Meridith Jones, Judith Wallin, Eileen McCarthy, Judith Morris, Deborah Carver, Susan Nutter, Donna Atwood. *Row 2, left to right:* Joy Mondeau, Diane Peppe, Anne Scalzo, Lynne Connors, Thelma Brown, Sheila Benoit, Janice Wood, Sylvia Loud, Marcia Soule, Elaine Bergstrom, Valerie Howarth, Nancy Cote, Susan Thorndike, Judith Sawyer. *Row 3, left to right:* Thomas Alden, Kenneth Benson, Raymond Tucker, Ronald Kendall, Douglas Marchant, Ronald Wilson, John Belanger.

Sponsors

Compliments of

EAST BRIDGEWATER SAVINGS BANK

Insured Savings Mortgage Loans
Personal Money Order Checks
Low Cost Life Insurance Safe Deposit Boxes
OPEN WEDNESDAY EVENINGS 6:00—7:30 P.M.

"92 Years of Friendly Service"

Wholesalers and Primary Distributors of
Heavy Western Beef—Pork
Lamb—Veal—Provisions
Home Freezer Supplies

OAKDALE PACKING CO., INC.

378 Pleasant Street
EAST BRIDGEWATER, MASS.
Telephone JU 7-0035
G. G. McNALLY

1962 Graduates
May Success and Happiness Be Yours

ENOS INSURANCE AGENCY, INC.

BRIDGEWATER, MASSACHUSETTS

W. H. LUDDY & SON

Movers

Local Long Distant

Pianos a Specialty

71 No. Central St. East Bridgewater DRake 8-2191

Compliments of

CARVER COTTON GIN COMPANY

"Personalized" Flowers for Every Occasion
CORSAGES
WEDDING ARRANGEMENTS FUNERAL DESIGNS
ALEXANDER'S FLOWER SHOP
BEATRICE M. HOLBROOK, Prop.
Telephone DRake 8-2241 East Bridgewater, Mass.

Compliments of
FOUR SEASONS GIFT SHOP
99 WHITMAN ST.
East Bridgewater

Best Wishes to the
Class of 1962
BOB and KEN'S
RESTAURATEURS AND CATERERS
West Bridgewater

Compliments of
THE EAST BRIDGEWATER BOOSTER'S CLUB
"Be a Booster"

Compliments of
J. and L. GEORGE
5c-$1.00 Store
39 CENTRAL ST. EAST BRIDGEWATER

DORR'S PRINT SHOP
and
STATIONERY STORE
BRIDGEWATER, MASS.

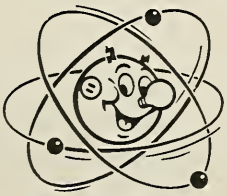
REDDY KILOWATT
The Mighty Atom

Electric Service Since 1883
Brockton EDISON Company

BROCKTON ICE
AND
COAL COMPANY

ELMER S. McCARTHY & CO.
REAL ESTATE AND INSURANCE
37 Central St., East Bridgewater, Mass.
BLANCHE McCARTHY ELMER McCARTHY
Telephone DRake 8-2930

M. CLIFTON EDSON
& SON
INCORPORATED
Insurance of All Kinds
Phone DRake 8-2381
11 CENTRAL STREET EAST BRIDGEWATER

JOHN'S
HYGIENIC BARBER SHOP
Two Barbers
Our Motto:
Quality and Service at Fair Prices
12 WEST UNION STREET

VEILLEUX REAL ESTATE
DRake 8-2159—8-3544

Compliments of
McCARTHY BROTHERS
Ice Cream Manufacturers
224 COMMERCIAL ST. WHITMAN, MASS

Compliments of
JACK STENGEL
Real Estate

Compliments of
A. OTIS LINTON
VARIETY STORE

With Best Wishes

WOODARD & WRIGHT LAST CO.

24 West Union Street

EAST BRIDGEWATER, MASS.

Compliments of

CHRIS'S BARBER SHOP

6 West Union St. East Bridgewater

Best Wishes

BROCKTON-TAUNTON GAS CO.

TOWN TAXI

7:00 A.M.—11:00 P.M.

BUD POOLE, Prop.

DRake 8-3301

Central St., East Bridgewater

BASIL F. GOSS

Building Contractor

REGISTERED AND INSURED

EAST BRIDGEWATER

Tel. OWen 7-2019 DR 8-2455

ERNIE'S APPLIANCE CO.

Radio and Television Sales and Service

Stoves—Refrigerators—Washers

12-16 BROAD STREET BRIDGEWATER, MASS.

Prop., Ernest J. Saccocia

Best of Luck
ROSEN FURNITURE CO. INC.
360 South Ave.
WHITMAN

Compliments of
DUVAL'S DRUGS
Whitman Massachusetts

Compliments of
EAST BRIDGEWATER CO-OPERATIVE BANK
INSURED SAVINGS
Regular Savings Accounts
Serial Share Accounts
Paid-Up Share Accounts
REGISTER CHECKS
MORTGAGE LOANS
Current Dividend 4% on Serial Shares
6 Central Street DR 8-2672

RAY'S, INCORPORATED
Corsages
Flowers Plants
Telephone OWen 7-2481
1968 PLYMOUTH STREET

MacNEIL and BATTI
General Auto Repairing and Lubrication
Complete Modern Tune-Up Equipment
TIRES—BATTERIES—ACCESSORIES
Tel. E. B. DRake 8-2122 8-2171
26 N. Central St.

Compliments of
TOWNE CLEANERS
In at 10—Out at 5—1 Hour Cleaning Available
BERJ'S
Men's, Women's and Boys' Sportswear
Formal Wear for All Occasions
5 W. Union St. Tel. DR 8-2641 E. Bridgewater

SWANSON-WALLIN
Zenith RCA GE
Radios and Televisions
Home Appliances
SALES AND SERVICE
Telephone DRake 8-2431
49 Bedford St., East Bridgewater

RIDDER'S
"Farm Maid"
ICE CREAM
WHITMAN HANOVER

Telephone
DRake 8-2881

ART'S AUTO BODY

Auto Painting, Body and Fender Work

ARTHUR VALLIERE, Prop.

298 Central Street

East Bridgewater, Mass.

THE LELAND FARM

Eggs & Milk

QUALITY PRODUCTS
SINCE 1897

TOWNE PHARMACY

SIDNEY I. BERENSON,
Ph.G., Reg. Pharm.

17 Central Street

East Bridgewater, Mass.

Telephone DRake 8-2011

Tel.: DRake 8-2045

ERNEST C. PHILBRICK

Building Contractor

Repairs and Remodeling

589 WEST UNION
East Bridgewater, Mass.

McLAUGHLIN CHEVROLET, INC.

91 South Avenue
Whitman, Mass.

SALES SERVICE

FRANK'S ITALIAN-AMERICAN
FOOD

707 Centre St. Tel. JUniper 3-0888

Compliments of

F. CAVICCHI & CO.

EST. 1890

WHITMAN MASSACHUSETTS

Compliments of

THE
PUTNAM STEELE LABORATORY

Best Wishes
From
Town Clerk

GEORGE J. FRAHAR

DUMONT

VAUGHAN & BENSON TV

SALES AND SERVICE

SEWALL VAUGHAN—WARD BENSON

Phone GIbson 7-2781

20 Church St. Whitman, Mass.

Congratulations

E. B. Seniors

From

WHITMAN

WALLPAPER & PAINT CO.

Best Wishes From the Makers of

SIMPSON

SPRING BEVERAGES

Famous for

Quality, Purity and Delicious Flavor

Since 1878

EAST BRIDGEWATER

INSURANCE AGENCY

Insurance of All Kinds

Tel. DRake 8-3011

ESTHER H. LUNDIN HARRIETT S. SAYCE

Best Wishes for the Future Success

of each Member of the Class of 1962

LUDDY'S NEWS STAND

25 Central Street

E. BRIDGEWATER, MASS.

BROWN'S

NEWS AGENCY

11 South Avenue

Whitman, Mass.

WHIT-BELL JEWELERS

576 Washington St., Whitman

Watch Repairing
Diamonds and Mountings

ELGIN, HAMILTON,
WYLER WATCHES

Murray Electric

FULL LINE OF SMALL & LARGE APPLIANCES

All Name Brands, Including TV

Phone GIbson 7-2911

FIXTURES—FANS—DOOR CHIMES ON DISPLAY

552 Washington St.
Whitman, Mass.

Joubert's

"YOUR STORE FOR FAMOUS BRANDS"

Shoes and Men's Clothing

Whitman, Mass.

TRIPLE R SERVICE
475 N. Bedford St.
E. Bridgewater
CARBURETOR SPECIALISTS
TUNE-UP
AUTO PARTS

Gibson 7-5445
Whitman Automatic Transmission Co., Inc.
808 Bedford St.
WHITMAN, MASS.

LEITCH'S REAL ESTATE
Sales—Rentals—Leases—Management
262 Bedford St., Whitman, Tel. GI 7-4004
100 South Main St., Randolph, Tel. WO 3-7395

RANSOM'S FISH MKT.
Fresh and Fried Seafoods
Open 7 Days A Week
281 Bedford St.—Rt. 18
WHITMAN—E. BRIDGEWATER LINE
GL 7-2631

TAFT'S JEWELERS
1120 Main Street Campello
WATCHMAKERS DIAMOND SETTERS
Registered Jewelers and Certified Gemologist
American Gem Society
TEL. JU 6-2269

RALSCO KITCHENS
148 Crescent St.
Brockton
JU 6-5344

Compliments of
A FRIEND

Compliments of the
Spinning Wheel
WHITMAN, MASS.

SHAWNEE NURSERY
Evergreens • Shrubs
Rhododendrons
JOSEPH O. VENTURA
765 Plymouth Street
EAST BRIDGEWATER, MASS.
DRake 8-3440

PEACEFUL MEADOWS

91 Bedford Street
WHITMAN

Telephone
Gibson 7-2381

Good Luck
Class of 1962
ARTHUR R. BAGGIA
PRINTER
171 Plymouth St., E. Bridgewater
OFFICE FORMS WEDDING INVITATIONS

11 DRake 8-3262
SOUTH SHORE MOTORS
Selected Used Automobiles
Bought and Exchanged
68 Old Bedford Rd. East Bridgewater, Mass.

Compliments of
EDMUND W. NUTTER

Compliments of
Power's Filling Station
GAS—OIL—TIRES
ACCESSORIES
707 CENTRAL STREET

Compliments of
A FRIEND
E. R. MOORE CO.

Compliments of
LITCHFIELD PALLET CO.

RAYNARD FARM

Registered Ayrshires
EAST BRIDGEWATER
"You never outgrow your need for milk."

RENO ELECTRIC COMPANY

105 Summer St. East Bridgewater

TEL. JU 3-3309

Best Wishes
to the Class of 1962
MR. AND MRS. MELVIN LAVANGIE SR.

Compliments of
EASTERN STATES STEEL CORP.
GEO. H. BERGER, Pres.-Treas.
36 Cook St. East Bridgewater, Mass.

SAFTLER'S WOOLENS
Fabrics of all Kinds
Next to the Toll House
ROUTE 18 WHITMAN

Compliments of
A FRIEND

ATHERTON FURNITURE CO.
610 Main St.
and
41 Centre St.
in
BROCKTON

For EVERY FORMAL Event
Rent-A-Tux
Brockton's symbol of finest men's and boys' wear
Linehan BESSE-BAKER'S
65 Main Street—Downtown Brockton

Jewelers for Your Class Rings
DIEGES & CLUST
Manufacturing Jewelers
226 Public Street, Providence, R. I.
RINGS PINS
MEDALS CHARMS TROPHIES

Compliments of
FLAGG'S STORE
Elmwood, Mass.

FORGE POND YARN SHOP
6 West Union Street
DR 8-3473

FORNI BROTHERS
Range and Fuel Oil Sales and Service Oil Burners
182 PLYMOUTH STREET EAST BRIDGEWATER, MASS.
Telephone DRake 8-2652
Equipped With 2-Way Radios for Fast Service

Compliments of
A FRIEND

Compliments of
EDGAR'S
Brockton's Largest Store

NOW . . .
10 BIG
STORES

We Give
Gold Bond
Stamps

Compliments of
ORIENTAL CARPET
CLEANING CO.
Telephone DRake 8-3141
105 PLEASANT AVE. EAST BRIDGEWATER

Compliments of
THE PINE VALLEY
GOLF COURSE

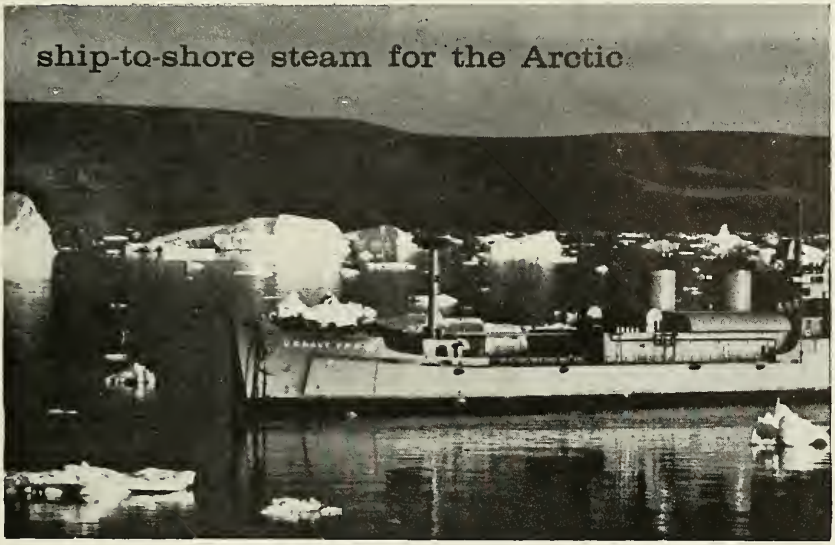

CO-OPERATION — U. S. Army Engineers' Eastern Ocean District converted this Navy Floating Power Plant for the Arctic. Contractor — Bethlehem Steel Co.; consulting engineers — Metcalf and Eddy; and Reynolds, Smith and Hills. Military Sea Transportation Service towed it to northern Greenland to serve with the Ballistic Missile Early Warning System.
(Photo credit, U. S. Navy)

Foxboro controls "export" steam for unique Air Force floating power plant

A seagoing cargo vessel converted to a modern, shore-type steam-electric power plant. That's the YFP-10, designed for the Air Force — and floated to a site off northern Greenland where it will produce steam and power for the Ballistic Missile Early Warning System.

The YFP-10 can produce up to 135,000 pounds of export steam per hour. All steam temperature and pressure variables are under Foxboro control. You will find Consotrol* control stations on the panel — Foxboro indicating pressure and temperature transmitters, and Foxboro valves on the line.

The Foxboro control system aboard the YFP-10 is another example of how Foxboro engineering and manufacturing skills serve the nation — and you — with advanced instrumentation.

**Reg. U. S. Pat. Off.*

FOXBORO
REG. U.S. PAT. OFF.

AMBROSE & YORK
MUSIC CO.

Automatic Phonographs—Cigarette Vendors

BROCKTON—TAUNTON

Service: GIbson 7-5034—JUniper 6-7069
Information: WOodlawn 3-2086

AL YOURKEWICZ
180 So. Main St.
RANDOLPH, MASS.

AL AMBROSE
R. F. D.
WHITMAN, MASS.

ATWOOD
DRY WALL CO.

389 West Union Street
EAST BRIDGEWATER

Esso DEALER

JOPPA
SERVICE STATION

MURRAY CRAIG, Prop.

ELMWOOD, MASS.

CHANDLER
CONSTRUCTION COMPANY

East Bridgewater
Massachusetts

Compliments of

MUTUAL FEDERAL SAVINGS
AND LOAN ASSOCIATION OF WHITMAN

570 Washington Street WHITMAN CENTER

Compliments of

ALLOY CASTINGS

Compliments of

GLOBE MOTORS

Foreign Car Sales and Service

500 Bedford Street
Tel. DRake 8-3481 E. BRIDGEWATER

Compliments of

STEW & BILL'S
JENNY STATION

155 Broad Street—Route 18
BRIDGEWATER, MASS.

EAST BRIDGEWATER
HARDWARE CO.

8 West Union Street
EAST BRIDGEWATER
MASS.

Lumber—Doors—Windows—Plywood—Paint
Hardware—Tools—Tile—Custom Kitchen Cabinets
Plumbing and Electrical Fixtures

SUNNYLINE BUILDERS SUPPLY

Quality and Service at Reasonable Prices

551 Bedford St., East Bridgewater, Mass.

SIDNEY GOLDMAN, Prop.

DRake 8-3116

Thanks to East Bridgewater
High School Students

THE HUGHES FAMILY
and BOB LARKIN

RICHARD'S CORNER MARKET

4 Plain Street
WEST BRIDGEWATER, MASS.

Compliments of

NICK'S
BARBER SHOP

516 Main Street
BRIDGEWATER

I. G. A. MARKET

GERALD A. STETSON, Prop.

Groceries — Meats — Vegetables
Fruits

Free Delivery Telephone DRake 8-2221

14 CENTRAL ST., EAST BRIDGEWATER

Compliments of

the

E. B. COMMERCIAL CLUB

Compliments of
A FRIEND

Dr. Joseph P. Scalzo

Compliments of
A FRIEND

William Maculewicz

Compliments of

DAVE'S SPEEDWASH

and

DEWHURST LUMBER CO., INC.

Lumber, Builders' Supplies and
Hardware

215 BEDFORD ST. EAST BRIDGEWATER

DAMON'S SERVICE & REPAIR

Washington Street—East Bridgewater

Car Care Center

BODY AND FENDER WORK PAINTING

Insurance Estimates

Work on All Makes

BRAKE & LIGHT STATION NO. 631

W. DAMON and G. FREEMAN

Compliments of
A. R. PARKER CO.

Jinny Parker Whiting Don Whiting

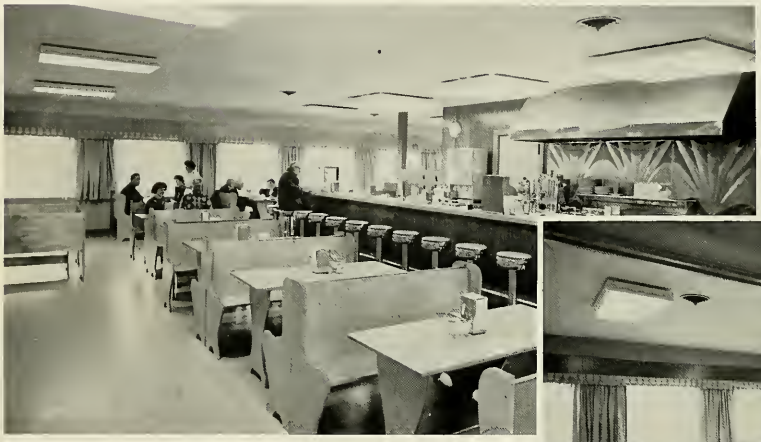

GOOD FOOD
plus
FINER ICE CREAM

Open 5 A.M. 'til Midnight

7 days a week

635 Plymouth Street Route 106 East Bridgewater

TAYLOR PUBLISHING COMPANY
The World's Best Yearbooks Are Taylor-made